

2015 FTIC Cohort Report
June 2019

Source of data: The most up-to-date data for this study were collected from internal and external sources:

- CBM’s certified reporting tables
- National Student Clearing House – Student Tracker
- PeopleSoft system tables

The data analysis process includes descriptive statistics and comparison analysis between two concurrent FTIC cohorts (2014 and 2015).

Section 1. Retention and Graduation Information

1. Status Groups and Definitions for UHCL's FTIC Cohorts	1
2. FTIC Cohort Retention Rate.....	1
3. FTIC Cohort Graduations Trend.....	2
4. FTIC Cohort Graduates by Full-time and Part-time	2
5. FTIC Cohort Graduates by College and Ethnicity.....	3
6. FTIC Cohort Graduates by College and Program.....	4

Section 2. Status Group Information

7. FTIC Cohort Status Groups by Full-time and Part-time	5
8. FTIC Cohort Status Groups by Full-time and Part-time and Gender	5
9. FTIC Cohort by Status Groups and Ethnicity	6
10. FTIC Cohort by Status Group by First Generation vs Not-First Generation	6
11. 2015 FTIC Cohort Status Groups by First Generation vs Not-First Generation, Gender, and Ethnicity.....	7
12. 2014 FTIC Cohort Status Groups by First Generation vs Not-First Generation, Gender, and Ethnicity.....	8
13. 2015 FTIC Cohort Status Groups as of May 2019.....	9
14. 2014 FTIC Cohort Status Groups as of May 2019.....	10

Section 3 – Academic Achievements

15. FTIC Cohort Comparisons of Academic Achievements as of May 2019.....	11
16. FTIC Cohort Cumulative GPA.....	11
17. FTIC Cohort Academic Standing	11
18. FTIC Cohort Fall Grade Comparisons as of May 2019	12
19. FTIC Cohort Fall Academic Status Comparisons.....	12
20. FTIC Cohort by Classification, First Gen/Not First Gen, and GPA.....	13
21. FTIC Cohort by Status Group, Gender, and GPA	13
22. FTIC Cohort Status Groups by Academic Characteristics	13
23. FTIC Cohort Status Groups by Entry Classification by Academic Characteristics.....	14

Definition of FTIC Cohort

Undergraduate, Degree-seeking & Non-Degree-Seeking, Full-time and Part-time, First-time-in-College enrolling in Fall term, including students who were FTIC in the prior Summer term who re-enrolled the following Fall term. (No student in either the 2014 or 2015 cohort was non-degree seeking.)

Section 1 - Retention and Graduation Information

1. Status Groups and Definitions for UHCL's FTIC Cohorts

Status Groups	Definition	2014 FTIC Cohort		2015 FTIC Cohort	
		HC	%	HC	%
UHCL Graduate	Students who have graduated from UHCL by May 2019.	101	43.2%	67	26.8%
UHCL Still Enrolled 2019	Students can only be enrolled if they have not graduated. (Note: A student who graduated may still be enrolled in another program or post-bac but for this report, the groups are mutually exclusive.)	29	12.4%	86	34.4%
Transferred	Students can only be transferred if they are not enrolled or graduated.	78	33.3%	71	28.4%
Neither Retained Nor Transferred (NRNT)	Students can only be an NRNT if they have not graduate, enrolled, or transferred.	26	11.1%	26	10.4%
Total		234		250	

2. FTIC Cohort Retention Rate

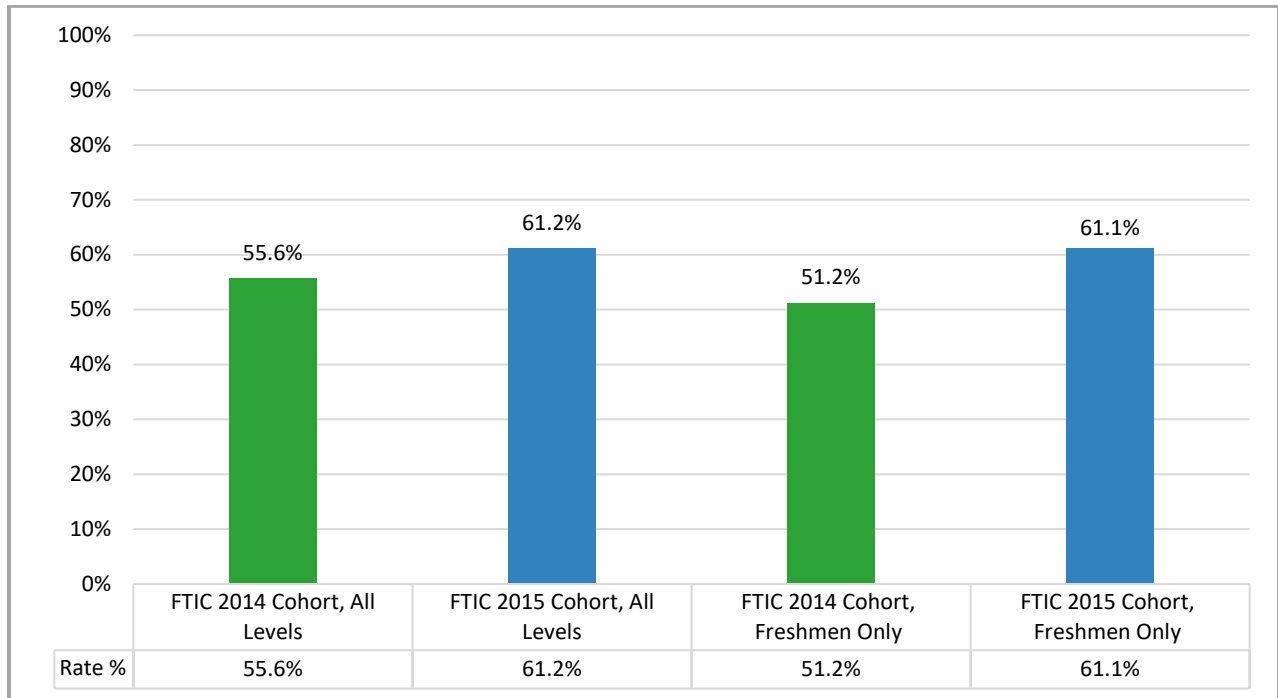

3. FTIC Cohort Graduations Trend

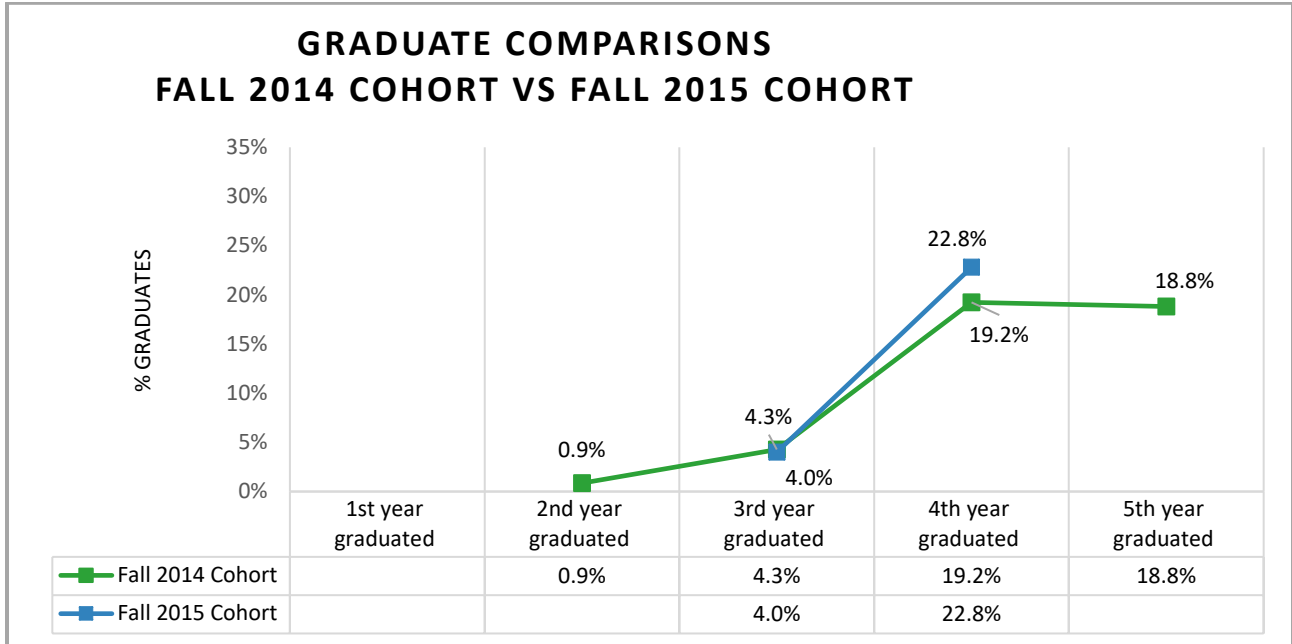

Note: Graduation rate for this year's 2014 and 2015 comparison study are based on data pulled at the end of May unlike last year's report, which used preliminary data from early May before degrees were posted.

4. FTIC Cohort Graduates by Full-time and Part-time

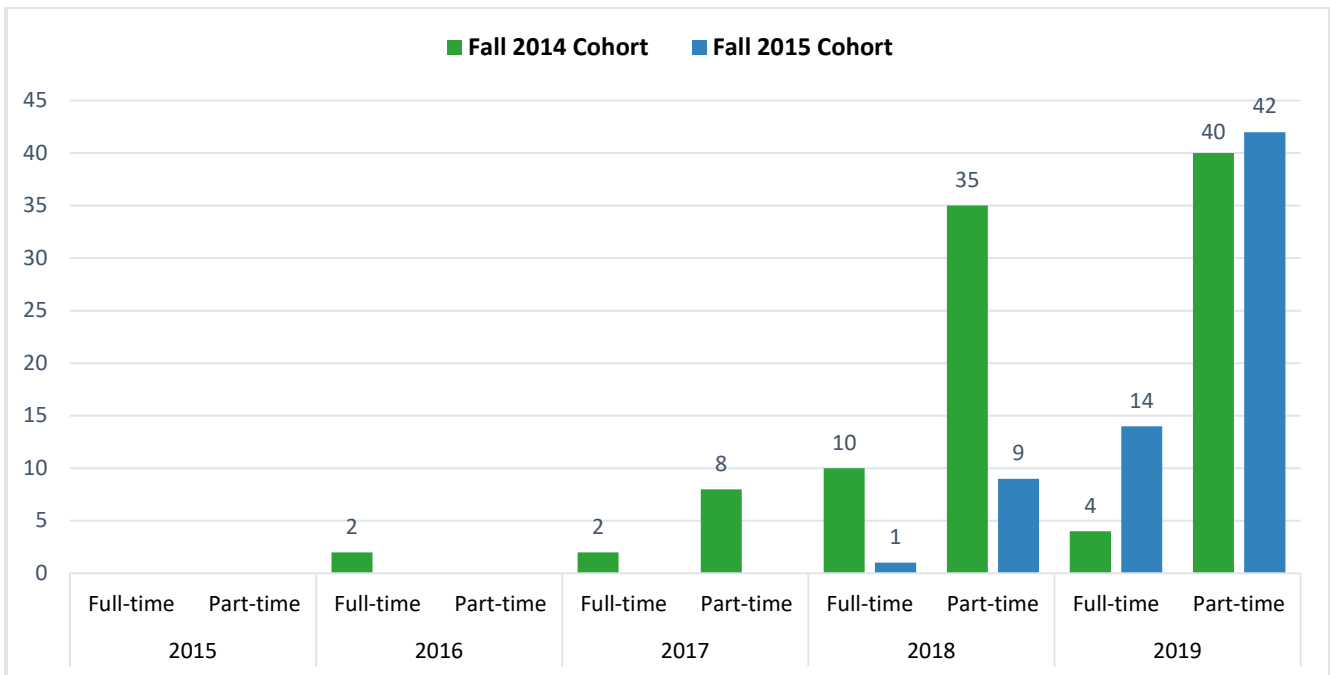

Cohorts	2015	2016	2017	2018	2019
Fall 2014 Cohort		2	10	45	44
Fall 2015 Cohort			10	10	57

Note: Undergraduates with total semester credit hours (SCH) of 15 or greater are considered full-time students (Texas Higher Education Coordinating Board)

5. FTIC Cohort Graduates by College and Ethnicity

	2014 FTIC Cohort		2015 FTIC Cohort	
	HC	%	HC	%
College of Business	34	33.7%	18	26.9%
White	15	14.9%	7	10.4%
Hispanic	13	12.9%	9	13.4%
Asian	2	2.0%	1	1.5%
Black	1	1.0%	0	0.0%
Other	3	3.0%	1	1.5%
College of Education	7	6.9%	10	14.9%
White	3	3.0%	6	9.0%
Hispanic	4	4.0%	3	4.5%
Black	0	0.0%	1	1.5%
College of Human Sciences and Humanities	33	32.7%	20	29.9%
White	20	19.8%	11	16.4%
Hispanic	9	8.9%	5	7.5%
Asian	1	1.0%	1	1.5%
Black	1	1.0%	2	3.0%
Other	2	2.0%	1	1.5%
College of Science and Engineering	27	26.7%	19	28.4%
White	12	11.9%	10	14.9%
Hispanic	9	8.9%	2	3.0%
Asian	5	5.0%	5	7.5%
Black	0	0.0%	1	1.5%
Other	1	1.0%	1	1.5%
Total	101	100.0%	67	100.0%

6. FTIC Cohort Graduates by College and Program

	2014 FTIC Cohort		2015 FTIC Cohort	
	HC	%	HC	%
College of Business	34	33.7%	18	26.9%
Accounting	5	5.0%	4	6.0%
Business Administration	1	1.0%	2	3.0%
Environmental Management	2	2.0%	1	1.5%
Finance	2	2.0%	1	1.5%
General Business		0.0%	1	1.5%
Healthcare Administration/ Business Administration	1	1.0%		0.0%
Human Resource Management	1	1.0%		0.0%
Legal Studies		0.0%	1	1.5%
Management	11	10.9%	6	9.0%
Marketing	9	8.9%	2	3.0%
Professional Accounting	2	2.0%		0.0%
College of Education	7	6.9%	10	14.9%
Interdisciplinary Studies	7	6.9%	10	14.9%
College of Human Sciences and Humanities	33	32.7%	20	29.9%
Art and Design	5	5.0%	2	3.0%
Behavioral Sciences	2	2.0%		0.0%
Communication	5	5.0%	4	6.0%
Criminology	1	1.0%	5	7.5%
Fitness and Human Performance	9	8.9%		0.0%
Geography	1	1.0%		0.0%
History		0.0%	2	3.0%
Humanities	2	2.0%	1	1.5%
Literature		0.0%	1	1.5%
Psychology	7	6.9%	4	6.0%
Social Work	1	1.0%		0.0%
Sociology		0.0%	1	1.5%
College of Science and Engineering	27	26.7%	19	28.4%
Biological Sciences	15	14.9%	11	16.4%
Chemistry	1	1.0%	1	1.5%
Computer Engineering	1	1.0%	1	1.5%
Computer Information Systems	1	1.0%		0.0%
Computer Science	4	4.0%	3	4.5%
Environmental Science	1	1.0%	2	3.0%
Mathematical Science	4	4.0%	1	1.5%
Total	101	100.0%	67	100.0%

Section 2: FTIC Cohort Status Group Information

7. FTIC Cohort Status Groups by Full-time and Part-time

2015 FTIC Cohort						
Status	Full-time	%	Part-time	%	Total	Total %
1. Graduated	16	55.2%	51	23.1%	67	26.8%
2. Enrolled	9	31.0%	77	34.8%	86	34.4%
3. Transferred	2	6.9%	69	31.2%	71	28.4%
4. NRNT	2	6.9%	24	10.9%	26	10.4%
Total	29	100.0%	221	100.0%	250	100.0%

2014 FTIC Cohort						
Status	Full-time	%	Part-time	%	Total	Total %
1. Graduated	18	72.0%	83	39.7%	101	43.2%
2. Enrolled	1	4.0%	28	13.4%	29	12.4%
3. Transferred	4	16.0%	74	35.4%	78	33.3%
4. NRNT	2	8.0%	24	11.5%	26	11.1%
Total	25	100.0%	209	100.0%	234	100.0%

Note: Undergraduates with total semester credit hours (SCH) of 15 or greater are considered full-time students (Texas Higher Education Coordinating Board)

8. FTIC Cohort Status Groups by Full-time and Part-time and Gender

2015 FTIC Cohort										
Status	Full-time				Part-time				Total	
	Female	%	Male	%	Female	%	Male	%		
1. Graduated	9	64.3%	7	46.7%	33	27.0%	18	18.2%	67	26.8%
2. Enrolled	4	28.6%	5	33.3%	42	34.4%	35	35.4%	86	34.4%
3. Transferred		0.0%	2	13.3%	35	28.7%	34	34.3%	71	28.4%
4. NRNT	1	7.1%	1	6.7%	12	9.8%	12	12.1%	26	10.4%
Total	14	100.0%	15	100.0%	122	100.0%	99	100.0%	250	100.0%

2014 FTIC Cohort										
Status	Full-time				Part-time				Total	
	Female	%	Male	%	Female	%	Male	%		
1. Graduated	14	73.7%	4	66.7%	64	45.7%	19	27.5%	101	43.2%
2. Enrolled	1	5.3%		0.0%	16	11.4%	12	17.4%	29	12.4%
3. Transferred	2	10.5%	2	33.3%	48	34.3%	26	37.7%	78	33.3%
4. NRNT	2	10.5%		0.0%	12	8.6%	12	17.4%	26	11.1%
Total	19	100.0%	6	100.0%	140	100.0%	69	100.0%	234	100.0%

Note: Undergraduates with total semester credit hours (SCH) of 15 or greater are considered full-time students (Texas Higher Education Coordinating Board)

9. FTIC Cohort by Status Groups, Full-time and Part-time, and Ethnicity

2015 FTIC Cohort								
Ethnicity	Graduated		Enrolled		Transferred		NRNT	
	Full time	Part-time	Full time	Part-time	Full time	Part-time	Full time	Part-time
White	7 (43.8%)	27 (52.9%)	4 (44.4%)	29 (37.7%)	1 (50.0%)	26 (37.7%)	2 (100%)	12 (50.0%)
Hispanic	3 (18.8%)	16 (31.4%)	2 (22.2%)	25 (32.5%)	1 (50.0%)	29 (42.0%)	0 (0.0%)	8 (33.3%)
Asian	2 (12.5%)	5 (9.8%)	3 (33.3%)	8 (10.4%)	0 (0.0%)	7 (10.1%)	0 (0.0%)	3 (12.5%)
Black	2 (12.5%)	2 (3.9%)	0 (0.0%)	7 (9.1%)	0 (0.0%)	4 (5.8%)	0 (0.0%)	0 (0.0%)
Other	2 (12.5%)	1 (2.0%)	0 (0.0%)	8 (10.4%)	0 (0.0%)	3 (4.3%)	0 (0.0%)	1 (4.2%)
Total	16 (100%)	51 (100%)	9 (100%)	77 (100%)	2 (100%)	69 (100%)	2 (100%)	24 (100%)
2014 FTIC Cohort								
Ethnicity	Graduated		Enrolled		Transferred		NRNT	
	Full time	Part-time	Full time	Part-time	Full time	Part-time	Full time	Part-time
White	12 (66.7%)	38 (45.8%)	0 (0.0%)	12 (42.9%)	3 (75.0%)	31 (41.9%)	1 (50%)	11 (45.8%)
Hispanic	5 (27.8%)	30 (36.1%)	1 (100%)	13 (46.4%)	0 (0.0%)	25 (33.8%)	1 (50%)	9 (37.5%)
Asian	0 (0.0%)	8 (9.6%)	0 (0.0%)	1 (3.6%)	0 (0.0%)	7 (9.5%)	0 (0.0%)	1 (4.2%)
Black	0 (0.0%)	2 (2.4%)	0 (0.0%)	1 (3.6%)	1 (25.0%)	8 (10.8%)	0 (0.0%)	1 (4.2%)
Other	1 (5.6%)	5 (6.0%)	0 (0.0%)	1 (3.6%)	0 (0.0%)	3 (4.1%)	0 (0.0%)	2 (8.3%)
Total	18 (100%)	83 (100%)	1 (100%)	28 (100%)	4 (100%)	74 (100%)	2 (100%)	24 (100%)

10. FTIC Cohort by Status Group by First Generation vs Not-First Generation

Status	2014 FTIC Cohort			2015 FTIC Cohort		
	1st Generation	Not 1st Generation	Total	1st Generation	Not 1st Generation	Total
1. Graduated	33	68	101	31	36	67
2. Enrolled	11	18	29	29	57	86
3. Transferred	21	57	78	21	50	71
4. NRNT	10	16	26	13	13	26
Total	75	159	234	94	156	250

11. 2015 FTIC Cohort Status Groups by First Generation vs Not-First Generation, Gender, and Ethnicity

Status	First Generation		1GEN Total	Not-First Generation		Not-1GEN Total	Total
	Female	Male		Female	Male		
1. Graduated	20	11	31	22	14	36	67
White	9	7	16	9	9	18	34
Hispanic	8	4	12	5	2	7	19
Asian	1		1	5	1	6	7
Black	2		2	1	1	2	4
Other				2	1	3	3
2. Enrolled	15	14	29	31	26	57	86
White	3	4	7	14	12	26	33
Hispanic	12	6	18	5	4	9	27
Asian		3	3	3	5	8	11
Black				5	2	7	7
Other		1	1	4	3	7	8
3. Transferred	12	9	21	23	27	50	71
White	3	2	5	11	11	22	27
Hispanic	8	5	13	6	11	17	30
Asian		1	1	4	2	6	7
Black	1	1	2	1	1	2	4
Other				1	2	3	3
4. NRNT	7	6	13	6	7	13	26
White	3	3	6	2	6	8	14
Hispanic	4	3	7	1		1	8
Asian				2	1	3	3
Other				1		1	1
Total	54	40	94	82	74	156	250

12. 2014 FTIC Cohort Status Groups by First Generation vs Not-First Generation, Gender, and Ethnicity

Status	First Generation		1GEN Total	Not-First Generation		Not-1GEN Total	Total
	Female	Male		Female	Male		
1. Graduated	28	5	33	50	18	68	101
White	9	1	10	30	10	40	50
Hispanic	16	3	19	12	4	16	35
Asian	1		1	6	1	7	8
Black	1		1	1		1	2
Other	1	1	2	1	3	4	6
2. Enrolled	8	3	11	9	9	18	29
White	2	1	3	4	5	9	12
Hispanic	4	2	6	4	4	8	14
Asian	1		1				1
Black				1		1	1
Other	1		1				1
3. Transferred	16	5	21	34	23	57	78
White	6	2	8	16	10	26	34
Hispanic	10	3	13	6	6	12	25
Asian				3	4	7	7
Black				6	3	9	9
Other				3		3	3
4. NRNT	8	2	10	6	10	16	26
White	3		3	2	7	9	12
Hispanic	4	1	5	4	1	5	10
Asian		1	1				1
Other	1				1	1	1
Total	60	15	75	99	60	159	234

13. 2015 FTIC Cohort Status Groups as of May 2019

Transferred	71	Graduated UHCL	67
San Jacinto College Of 20, 10 have earned a certificate or diploma: Associate of Arts 5 Associate of Science 2 Associate of Applied Science 2 Certificate of Technology 1	20	Enrolled in Grad School:	11
		UHCL	4
		University of Houston	3
		University of Texas Medical Branch at Galv.	2
		University of Texas – San Antonio	1
		University of Texas Health Science Center	1
University of Houston Of 19, 3 have earned a degree: Bachelor of Arts 1 Bachelor of Science 2	19	No Grad School	56
		Still Enrolled	86
		Students Not Retained or Transferred	26
		Total	250
Sam Houston State University	2		
Texas Southern University	2		
University of North Texas	2		
University of Texas – San Antonio Of 2, 1 has earned a degree: Bachelor of Business Administration	2		
University of Texas at Austin	2		
Altierus Career College – Houston Hobby	1		
Alvin Community College	1		
Angelo State University	1		
Central Texas College – Traditional	1		
College of the Mainland	1		
Houston Baptist University	1		
Houston Community College	1		
Savannah College of Art and Design	1		
Southern New Hampshire	1		
Tarrant County College	1		
Texas A&M University	1		
Texas A&M University – Corpus Christi	1		
Texas State University - San Marcos	1		
Trinidad State Junior College	1		
University of Arkansas for Medical Sciences	1		
University of Houston-Downtown	1		
University of Louisiana Lafayette	1		
University of Texas MD Anderson Cancer Center	1		
University of Texas at Dallas	1		
University of Texas Health Science Center Houston	1		

14. 2014 FTIC Cohort Status Groups as of May 2019

Transferred	78	Graduated UHCL	101
San Jacinto College	33	Enrolled in Grad School	59
Of 33, 5 have earned a certificate or degree:		UHCL	46
Associate of Arts		Ross University School Of Medicine	1
Associate of Science		South Texas College Of Law	1
Bachelor of Science		Texas A&M University	1
Certificate of Technology		University of Houston	9
University of Houston	19	UT Health Science Center Houston	1
Of 19, 7 have earned a degree:		No Grad School	42
Associate of Arts		Still Enrolled	29
Bachelor of Business Administration		Students Not Retained or Transferred	26
Bachelor of Science		Total	234
Alvin Community College	2		
Houston Community College	2		
Sam Houston State University	2		
Texas A&M University	2		
Of 2, 1 has earned a degree:			
Associate of Science	1		
University of Texas at Austin	2		
University of Texas Medical Branch At Galveston	2		
Of 2, 1 has earned a degree:			
Bachelor of Science in Nursing	1		
University of Texas Rio Grande Valley	1		
Blinn College - Bryan Campus	1		
College of the Mainland	1		
Grand Valley State University	1		
Lamar University - Beaumont	1		
Lee College	1		
Lone Star College System District	1		
Louisiana State University - Ag	1		
Old Dominion University	1		
Stephen F. Austin State University	1		
Texas A&M University - Galveston	1		
Texas State University - San Marcos	1		
Texas Woman's University	1		
University of Texas Arlington	1		

Section 3 – Academic Achievements

15. FTIC Cohort Comparisons of Academic Achievements as of May 2019

		Fall 2014 Cohort		Fall 2015 Cohort	
		N	%	N	%
Current GPA	0 - .999	6	3.7%	22	4.6%
	1 - 1.999	6	3.7%	20	4.2%
	2 - 2.999	40	24.8%	123	25.8%
	3 - 3.999	92	57.1%	265	55.6%
	4.0	17	10.6%	47	9.9%
Cumulative GPA	0 - .999	0	0.0%	0	0.0%
	1 - 1.999	3	1.9%	16	3.4%
	2 - 2.999	79	49.1%	227	47.6%
	3 - 3.999	74	46.0%	234	49.1%
	4.0	5	3.1%	0	0.0%
Academic Standing	Good	158	98.1%	457	95.8%
	Probation	3	1.9%	20	4.2%
	Suspension	0	0.0%	0	0.0%
TOTALS		161		477	

16. FTIC Cohort Cumulative GPA

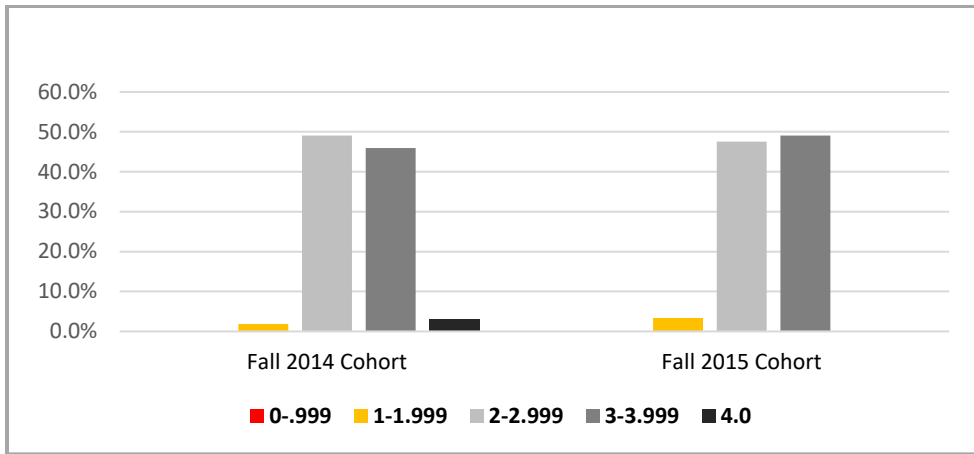

17. FTIC Cohort Academic Standing

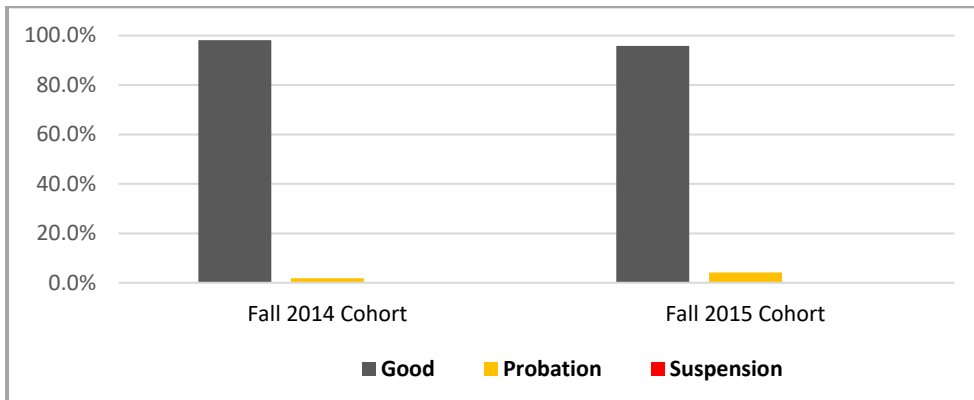

18. FTIC Cohort Fall Grade Comparisons as of May 2019

		Fall 2014 Cohort		Fall 2015 Cohort	
		N	%	N	%
Grades	A, B, C, D	149	94.3%	434	91.2%
	CR	1	0.6%	3	0.6%
	F	7	4.4%	23	4.8%
	I	0	0.0%	1	0.2%
	NC	0	0.0%	0	0.0%
	NG	0	0.0%	1	0.2%
	S	0	0.0%	0	0.0%
	U	0	0.0%	0	0.0%
	W	1	0.6%	14	2.9%
TOTALS		158		476	

19. FTIC Cohort Fall Academic Status Comparisons

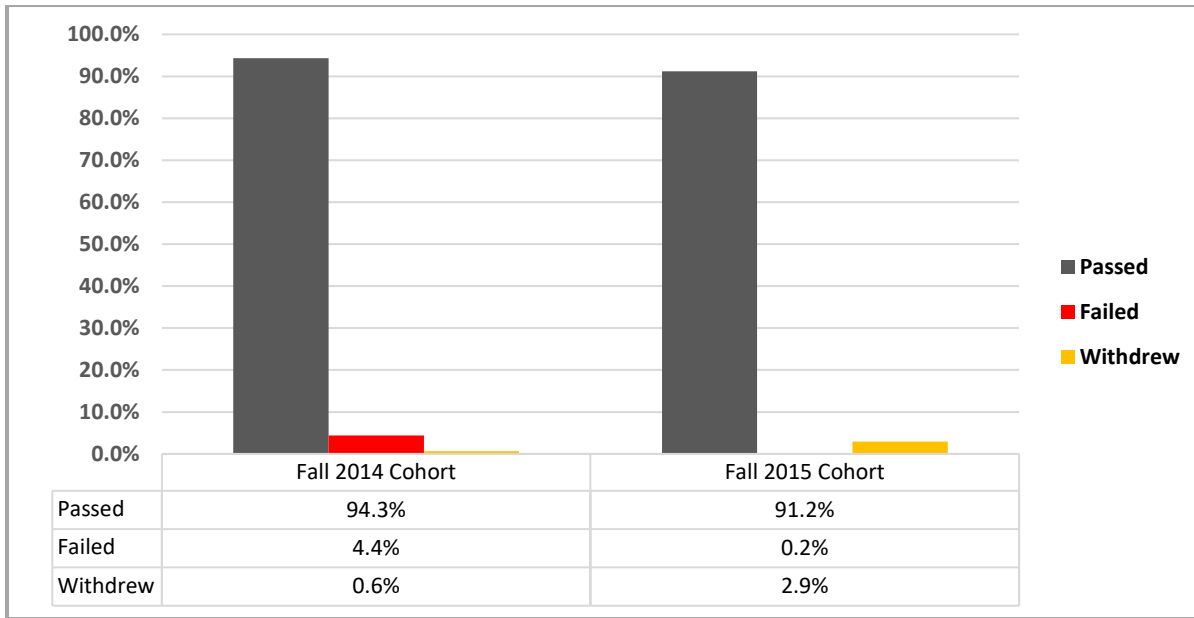

20. FTIC Cohort by Classification, First Gen/Not First Gen, and GPA

Classification	2014 FTIC Cohort		2015 FTIC Cohort	
	First Generation	Not-First Generation	First Generation	Not-First Generation
Freshman (0-29 hours)	2.69	2.82	2.67	2.72
Sophomore (30-59 hours)	3.34	3.13	2.51	3.14
Junior (60-89 hours)	2.99	3.21	3.02	2.73
Total	2.75	2.86	2.72	2.75

21. FTIC Cohort by Status Group, Gender, and GPA

Status Group	2014 FTIC Cohort		2015 FTIC Cohort	
	Female	Male	Female	Male
1. Graduated	3.42	3.21	3.44	3.32
2. Enrolled	2.89	2.82	2.92	2.74
3. Transferred	2.68	2.07	2.46	2.31
4. NRNT	2.26	1.25	1.94	1.35
Total	3.03	2.41	2.87	2.57

22. FTIC Cohort Status Groups by Academic Characteristics

2015 FTIC Cohort				
	1. Graduated n=67	2. Enrolled n=86	3. Transferred n=71	4. NRNT n=26
Mean of Transfer Hours	2.67	7.88	6.66	2.38
Mean of UHCL Hours	104.67	87.45	31.44	24.85
Mean of Total Hours	129.21	102.21	50.73	39.15
Mean of CUM GPA	3.40	2.84	2.38	1.65
Mean of Terms Enrolled	8.87	8.31	2.99	3.23
2014 FTIC Cohort				
	1. Graduated n=101	2. Enrolled n=29	3. Transferred n=78	4. NRNT n=26
Mean of Transfer Hours	4.82	15.97	3.90	0.00
Mean of UHCL Hours	106.51	85.31	28.21	28.31
Mean of Total Hours	129.63	103.86	38.37	34.19
Mean of CUM GPA	3.37	2.86	2.46	1.79
Mean of Terms Enrolled	9.97	8.93	2.81	3.35

23. FTIC Cohort Status Groups by Entry Classification and Academic Characteristics

2015 FTIC Cohort

Classification	1. Graduated			2. Enrolled			Total HC	Total Mean Entrance Hours	Total Mean Transfer Hrs. While at UHCL
	HC	Mean Entrance Hours	Mean Transfer Hrs. While at UHCL	HC	Mean Entrance Hours	Mean Transfer Hrs. While at UHCL			
Freshman	46	7.65	3.02	78	3.13	7.59			
Sophomore	7	34.14	3.86	5	31.80	14.80			
Junior	14	62.43	0.93	3	62.67	4.00			
Total	67	21.87	2.67	86	6.87	7.88			

Classification	3. Transferred			4. NRNT			Total HC	Total Mean Entrance Hours	Total Mean Transfer Hrs. While at UHCL
	HC	Mean Entrance Hours	Mean Transfer Hrs. While at UHCL	HC	Mean Entrance Hours	Mean Transfer Hrs. While at UHCL			
Freshman	58	3.14	6.38	21	2.43	2.95	203	4.08	5.73
Sophomore	3	24.33	34.33	3	46.33	0.00	18	33.89	11.33
Junior	10	64.20	0.00	2	60.00	0.00	29	62.90	0.86
Total	71	12.63	6.66	26	11.92	2.38	250	13.05	5.57

2014 FTIC Cohort

Classification	1. Graduated			2. Enrolled			Total HC	Total Mean Entrance Hours	Total Mean Transfer Hrs. while at UHCL
	HC	Mean Entrance Hours	Mean Transfer Hrs. While at UHCL	HC	Mean Entrance Hours	Mean Transfer Hrs. While at UHCL			
Freshman	76	6.29	5.28	27	2.78	11.59			
Sophomore	9	34.67	2.00	1	0.00	63.00			
Junior	16	66.13	4.25	1	0.00	87.00			
Total	101	18.30	4.82	29	2.59	15.97			

Classification	3. Transferred			4. NRNT			Total HC	Total Mean Entrance Hours	Total Mean Transfer Hrs. while at UHCL
	HC	Mean Entrance Hours	Mean Transfer Hrs. While at UHCL	HC	Mean Entrance Hours	Mean Transfer Hrs. While at UHCL			
Freshman	74	3.20	4.11	24	2.96	0.00	201	4.28	5.06
Sophomore	1	55.00	0.00	2	41.00	0.00	13	34.54	6.23
Junior	3	65.67	0.00				20	62.75	7.75
Total	78	6.27	3.90	26	5.88	0.00	234	10.96	5.36