

University of Houston-Clear Lake  
Office of Institutional Research  
UHCL Summary Report  
Facts at a Glance: Summer 2018-Summer 2022

Enrollment and SCH by College and Student Level

College Name	Summer 2018		Summer 2019		Summer 2020		Summer 2021		Summer 2022	
	n	SCH	n	SCH	n	SCH	n	SCH	n	SCH
College of Business	1,400	9,292	1,487	10,139	1,565	10,587	1,447	9,953	1,287	8,652
College of Education	732	3,068	815	4,547	882	4,723	900	4,906	845	4,495
College of Human Sciences and Humanities	1,002	6,961	1,041	8,223	1,179	10,200	1,141	10,127	1,031	8,895
College of Science and Engineering	856	4,526	941	5,321	1,112	6,873	1,147	6,304	976	5,220
Undecided	80	0	82	0	67	0	46	0	43	0
<b>UHCL Student Level</b>										
Undergraduate (including Post-bac)	2,803	15,474	3,028	18,258	3,411	21,943	3,376	21,459	2,951	18,577
Graduate (including Doctoral)	1,267	8,373	1,338	9,972	1,394	10,440	1,305	9,831	1,231	8,685
<b>UHCL Total</b>	<b>4,070</b>	<b>23,847</b>	<b>4,366</b>	<b>28,230</b>	<b>4,805</b>	<b>32,383</b>	<b>4,681</b>	<b>31,290</b>	<b>4,182</b>	<b>27,262</b>

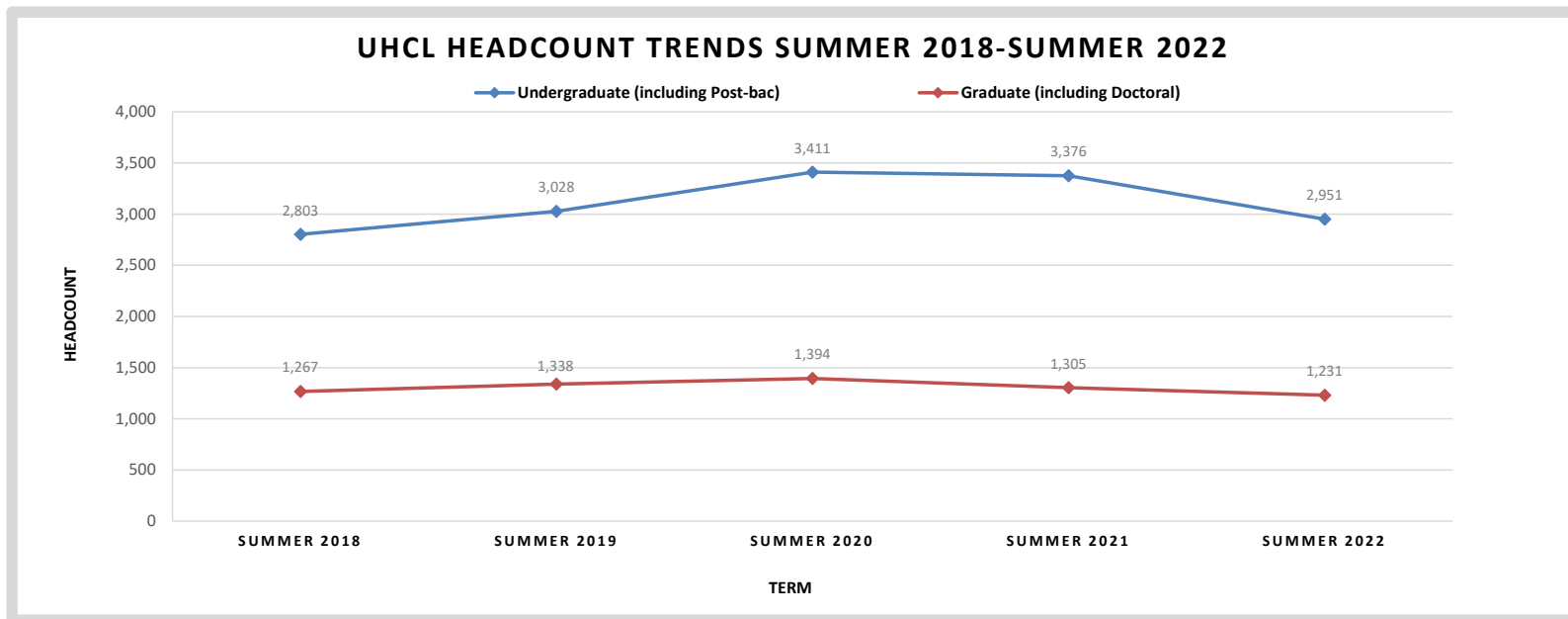

**Note:** This report consists of a 5-year demographic study for Summer terms. The demographic data pages present actual UHCL certified data extracted from a PeopleSoft query for inclusion of each student's most current Academic Plan record. Student level data use a CBM-001 extract, and SCH information is derived from the CBM-004 course report. If variance exists when comparing these figures to other previously published reports, it is important to note that these data may follow a different methodology. Totals by college and classification have all been verified with actual certified THECB reports for accuracy.

University of Houston-Clear Lake  
Office of Institutional Research  
UHCL Summary Report  
Facts at a Glance: Summer 2018-Summer 2022

Enrollment by Gender, by Ethnicity, and by Age

		Summer 2018		Summer 2019		Summer 2020		Summer 2021		Summer 2022		5-year Change	
		Undergraduate	Graduate	Undergraduate	Graduate	Undergraduate	Graduate	Undergraduate	Graduate	Undergraduate	Graduate	Summer 2018 vs. Summer 2022	Summer 2018 vs. Summer 2022
Gender	Male	969	452	1,044	461	1,153	481	1,135	447	948	415	-21	-37
	Female	1,834	815	1,984	877	2,258	913	2,241	858	2,003	816	169	1
Ethnic Origin	White	1,170	441	1,191	478	1,227	489	1,114	453	968	369	-202	-72
	Black	208	141	233	163	247	185	256	171	217	135	9	-6
	Hispanic	1,090	283	1,250	304	1,455	344	1,526	358	1,385	298	295	15
	Asian	177	136	198	145	286	158	279	136	194	107	17	-29
	Am. Indian	12	3	5	5	11	1	3	0	4	0	-8	-3
	International	21	213	23	184	30	161	63	142	61	270	40	57
	Unknown	39	15	35	18	42	18	35	11	29	11	-10	-4
	Hawaiian/ Pacific Islander	3	0	2	2	3	1	2	1	1	1	-2	1
Age Category	Multi-racial	83	35	91	39	110	37	98	33	92	40	9	5
	<20	57	0	87	0	105	1	110	1	78	0	21	0
	20-29	1,965	704	2,072	705	2,418	707	2,442	662	2,144	679	179	-25
	30-39	519	351	584	395	600	403	559	370	477	329	-42	-22
	40-49	192	151	229	173	217	201	198	193	171	160	-21	9
	50-59	56	56	46	56	61	67	54	62	70	48	14	-8
	60 or more	14	5	10	9	10	15	13	17	11	15	-3	10

UHCL ETHNICITY TRENDS

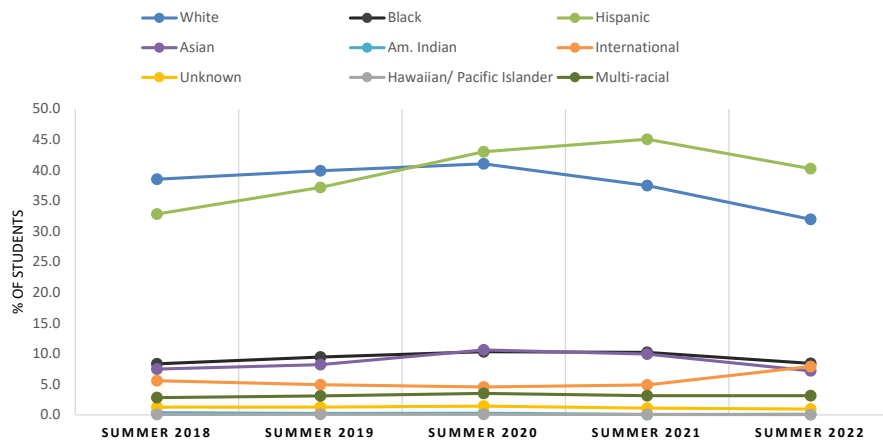

UHCL ENROLLMENT TRENDS - SUMMER 2022  
GENDER & ETHNICITY DISTRIBUTION

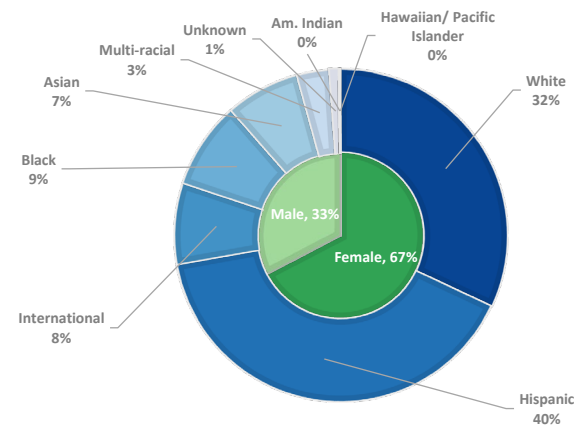

University of Houston-Clear Lake  
Office of Institutional Research  
UHCL Summary Report  
Facts at a Glance: Summer 2018-Summer 2022

Enrollment by Status, by Residency, by Tuition Status, by Semester Credit Hours, and by Location

		Summer 2018		Summer 2019		Summer 2020		Summer 2021		Summer 2022		5-year Change Summer 2018 vs. Summer 2022	
		Undergraduate	Graduate	Undergraduate	Graduate	Undergraduate	Graduate	Undergraduate	Graduate	Undergraduate	Graduate	Undergraduate	Graduate
Status	Full-time	123	100	260	160	387	212	364	198	279	185	156	85
	Part-time	2,680	1,167	2,768	1,178	3,024	1,182	3,012	1,107	2,672	1,046	-8	-121
<sup>1</sup> Residency	Harris County	1,522	572	1,605	585	1,820	614	1,772	574	1,557	479	35	-93
	Chambers County	50	4	55	3	59	8	72	14	67	13	17	9
	Brazoria County	414	119	453	140	534	158	507	142	419	129	5	10
	Galveston County	651	181	727	199	745	176	729	182	674	145	23	-36
	Fort Bend County	64	76	61	101	91	113	104	98	79	86	15	10
	Other Texas Counties	68	81	99	98	124	135	118	130	87	85	19	4
	Texas Total	2,769	1,033	3,000	1,126	3,373	1,204	3,302	1,140	2,883	937	114	(96)
	Out of State	10	19	5	28	8	29	11	23	7	24	-3	5
<sup>2</sup> Tuition Status	International	24	215	23	184	30	161	63	142	61	270	37	55
	Resident	2,560	957	2,769	1,035	3,121	1,114	3,104	1,069	2,696	868	136	-89
	Non-resident	36	146	41	132	63	100	61	91	53	170	17	24
First Time or Transfer	Foreign waiver or other	207	164	218	171	227	180	211	145	202	193	-5	29
	First time in college / First time at new level	0	150	5	176	3	156	4	156	4	101	4	-49
	First time transfer at same level	269	0	253	0	248	0	236	0	206	0	-63	0
	Continuing	2,534	1,117	2,770	1,162	3,160	1,238	3,136	1,149	2,741	1,130	207	13
Semester Credit Hours (SCH)	3 or fewer	1,046	649	1,005	644	987	615	1,018	563	918	594	-128	-55
	4-6	1,115	510	1,116	559	1,244	625	1,237	612	1,143	515	28	5
	7-9	486	102	606	126	685	139	666	119	560	117	74	15
	10-12	139	6	263	8	452	14	403	11	308	4	169	-2
	13-15	16	0	34	1	42	1	49	0	22	1	6	1
	16 or more	1	0	4	0	1	0	3	0	0	0	-1	0
SCH by Location	On-campus SCH	7,671	2,439	7,955	2,982	220	970	1,392	533	5,221	2,862	-2,450	423
	Off-campus SCH	7,803	5,934	10,303	6,990	21,723	9,470	20,067	9,298	13,356	5,823	5,553	-111
	Total SCH	15,474	8,373	18,258	9,972	21,943	10,440	21,459	9,831	18,577	8,685	3,103	312
Not Funded	SCH Not Funded	639	0	1,193	0	1,353	0	1,106	0	1,372	0	733	0

Enrollment by Student Classification

		Summer 2018		Summer 2019		Summer 2020		Summer 2021		Summer 2022		5-year Change Summer 2018 vs. Summer 2022	
Classification	Freshman	33	76	98	82	55	22						
	Sophomore	97	89	157	128	121	24						
	Junior	823	1,024	1,052	1,099	933	110						
	Senior	1,713	1,697	1,990	1,957	1,769	56						
	Post-baccalaureate	137	142	114	110	73	-64						
	Master Level	1,214	1,274	1,294	1,182	1,122	-92						
	Doctoral Level	53	64	100	123	109	56						
	Total	4,070	4,366	4,805	4,681	4,182	112						

Note:

1 Residency represents the county, state, or foreign country in which the student is a resident as identified by the student as his/her permanent address at the time of application to the institution.

This variable should not be used to identify how students are actually charged tuition as other factors are involved in that determination.

2 Tuition status indicates the status of the student for tuition purposes. Beginning Spring 2006 new measures were implemented to provide a greater level of accuracy for this variable.

However, this variable is not a reliable indicator for how tuition may have actually been charged to students.

University of Houston-Clear Lake  
Office of Institutional Research  
College of Business Report  
Facts at a Glance: Summer 2018-Summer 2022

Enrollment and SCH by College and Student Level

College Name	Summer 2018		Summer 2019		Summer 2020		Summer 2021		Summer 2022	
	n	SCH	n	SCH	n	SCH	n	SCH	n	SCH
College of Business	1,400	9,292	1,487	10,139	1,565	10,587	1,447	9,953	1,287	8,652
<b>Student Level</b>										
Undergraduate (including Post-bac)	836	4,150	906	4,705	962	5,070	933	4,938	880	4,836
Graduate (including Doctoral)	564	5,142	581	5,434	603	5,517	514	5,015	407	3,816
<b>BUS Total</b>	<b>1,400</b>	<b>9,292</b>	<b>1,487</b>	<b>10,139</b>	<b>1,565</b>	<b>10,587</b>	<b>1,447</b>	<b>9,953</b>	<b>1,287</b>	<b>8,652</b>

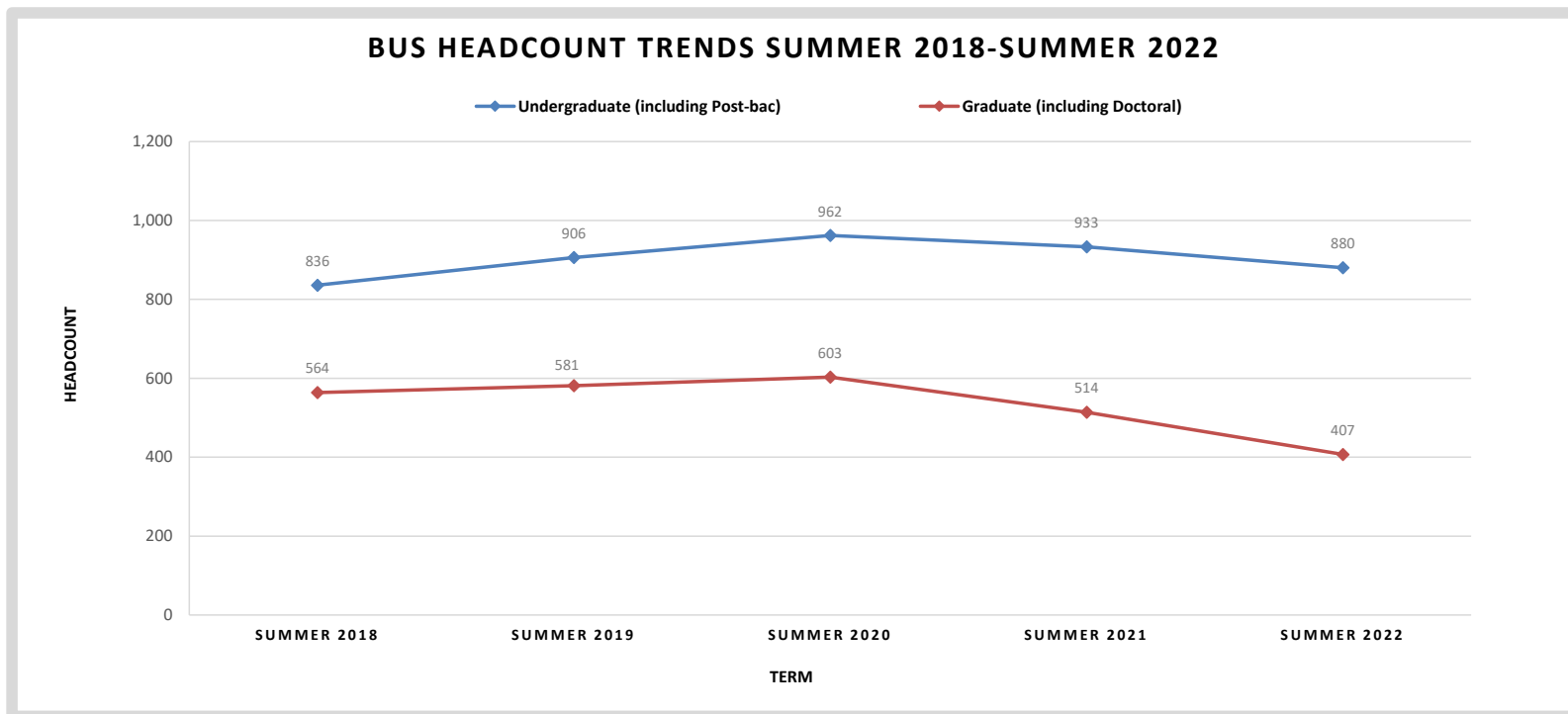

**Note:** This report consists of a 5-year demographic study for Summer terms. The demographic data pages present actual UHCL certified data extracted from a PeopleSoft query for inclusion of each student's most current Academic Plan record. Student level data use a CBM-001 extract, and SCH information is derived from the CBM-004 course report. If variance exists when comparing these figures to other previously published reports, it is important to note that these data may follow a different methodology. Totals by college and classification have all been verified with actual certified THECB reports for accuracy.

University of Houston-Clear Lake  
Office of Institutional Research  
College of Business Report  
Facts at a Glance: Summer 2018-Summer 2022

Enrollment by Gender, by Ethnicity, and by Age

		Summer 2018		Summer 2019		Summer 2020		Summer 2021		Summer 2022		5-year Change	
		Undergraduate	Graduate	Undergraduate	Graduate	Undergraduate	Graduate	Undergraduate	Graduate	Undergraduate	Graduate	Summer 2018 vs. Summer 2022	Summer 2018 vs. Summer 2022
Gender	Male	307	217	349	210	346	216	321	180	301	126	-6	-91
	Female	529	347	557	371	616	387	612	334	579	281	50	-66
Ethnic Origin	White	335	195	362	224	310	225	290	198	289	139	-46	-56
	Black	63	72	65	79	62	78	73	62	63	43	0	-29
	Hispanic	334	117	367	107	422	138	424	137	409	107	75	-10
	Asian	61	86	71	89	109	90	94	68	73	59	12	-27
	Am. Indian	3	2	2	3	2	1	0	0	0	0	-3	-2
	International	11	73	10	63	15	52	19	34	12	44	1	-29
	Unknown	6	4	4	4	8	8	9	4	4	3	-2	-1
	Hawaiian/ Pacific Islander	1	0	1	1	0	0	1	0	1	0	0	0
	Multi-racial	22	15	24	11	34	11	23	11	29	12	7	-3
Age Category	<20	10	0	15	0	16	0	16	0	23	0	13	0
	20-29	589	332	626	311	677	328	644	276	632	210	43	-122
	30-39	163	167	183	186	192	175	191	139	154	121	-9	-46
	40-49	57	51	71	64	65	78	70	78	53	61	-4	10
	50-59	12	13	9	20	12	22	9	18	18	13	6	0
	60 or more	5	1	2	0	0	0	3	3	0	2	-5	1

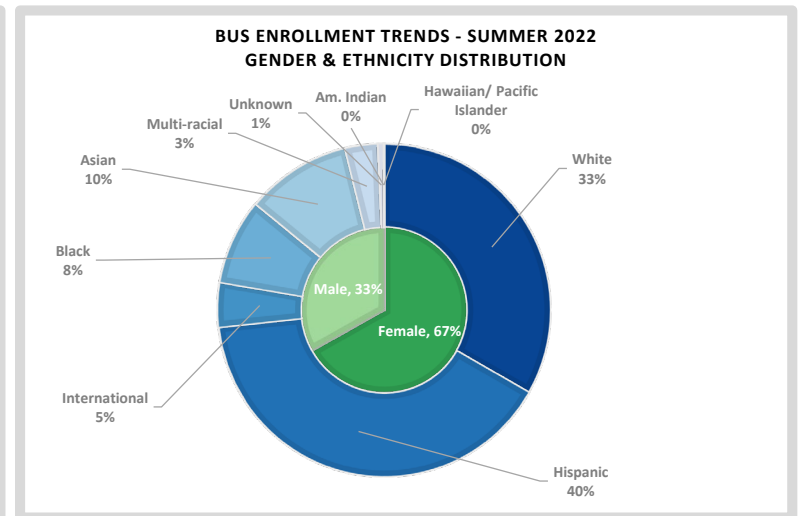
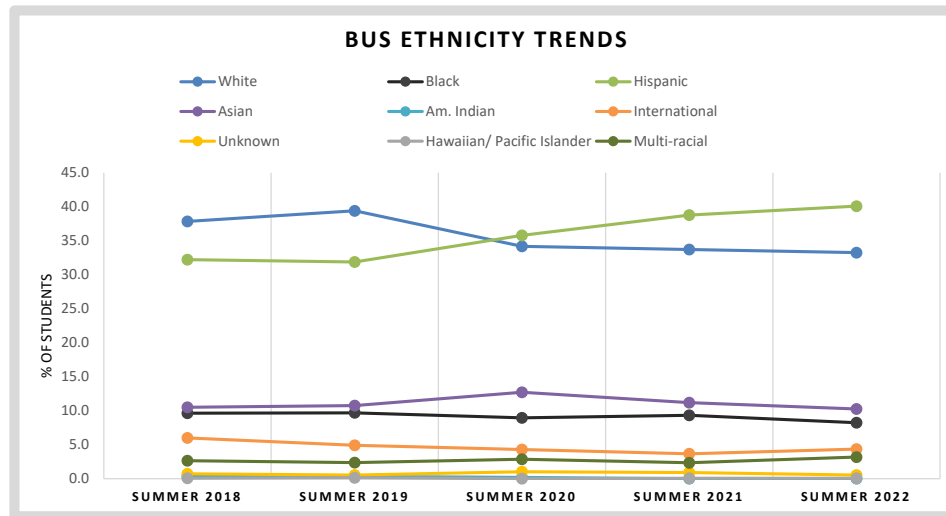

University of Houston-Clear Lake  
Office of Institutional Research  
College of Business Report  
Facts at a Glance: Summer 2018-Summer 2022

Enrollment by Status, by Residency, by Tuition Status, by Semester Credit Hours, and by Location

		Summer 2018		Summer 2019		Summer 2020		Summer 2021		Summer 2022		5-year Change Summer 2018 vs. Summer 2022	
		Undergraduate	Graduate	Undergraduate	Graduate	Undergraduate	Graduate	Undergraduate	Graduate	Undergraduate	Graduate	Undergraduate	Graduate
Status	Full-time	48	40	67	45	110	61	110	34	97	27	49	-13
	Part-time	788	524	839	536	852	542	823	480	783	380	-5	-144
<sup>1</sup> Residency	Harris County	457	273	481	256	522	270	495	230	461	169	4	-104
	Chambers County	12	1	11	2	14	4	20	6	24	3	12	2
	Brazoria County	121	50	125	61	136	68	133	47	120	38	-1	-12
	Galveston County	184	83	219	90	204	75	205	83	206	58	22	-25
	Fort Bend County	28	31	19	47	38	44	40	38	36	40	8	9
	Other Texas Counties	17	43	38	52	31	75	20	68	18	44	1	1
	Texas Total	819	481	893	508	945	536	913	472	865	352	46	(129)
	Out of State	4	9	2	10	2	15	1	8	3	11	-1	2
<sup>2</sup> Tuition Status	International	13	74	11	63	15	52	19	34	12	44	-1	-30
	Resident	780	452	839	472	839	472	873	451	825	336	45	-116
	Non-resident	12	62	14	47	14	47	17	31	12	33	0	-29
First Time or Transfer	Foreign waiver or other	44	50	53	62	53	62	43	32	43	38	-1	-12
	First time in college / First time at new level	0	91	1	98	0	84	0	67	2	36	2	-55
	First time transfer at same level	62	0	57	0	70	0	56	0	47	0	-15	0
	Continuing	774	473	848	483	892	519	877	447	831	371	57	-102
Semester Credit Hours (SCH)	3 or fewer	297	291	295	306	267	313	264	269	219	235	-78	-56
	4-6	333	233	368	229	383	229	382	209	380	145	47	-88
	7-9	156	36	176	43	195	54	175	29	181	26	25	-10
	10-12	44	4	65	2	107	7	104	7	91	1	47	-3
	13-15	6	0	0	1	10	0	8	0	9	0	3	0
	16 or more	0	0	2	0	2	0	0	0	0	0	0	0
SCH by Location	On-campus SCH	1,180	813	982	907	0	372	228	201	282	558	-898	-255
	Off-campus SCH	2,970	4,329	3,723	4,527	5,072	5,145	4,710	4,814	4,554	3,258	1,584	-1,071
	Total SCH	4,150	5,142	4,705	5,434	5,072	5,517	4,938	5,015	4,836	3,816	686	(1,326)
Not Funded	SCH Not Funded	222	0	444	0	411	0	339	0	417	0	195	0

Enrollment by Student Classification

		Summer 2018		Summer 2019		Summer 2020		Summer 2021		Summer 2022		5-year Change Summer 2018 vs. Summer 2022	
Classification	Freshman	9	8	25	14	19	10	14	19	19	10	10	10
	Sophomore	14	16	29	24	27	13	24	27	27	13	13	13
	Junior	219	275	271	292	276	57	292	276	276	57	57	57
	Senior	561	572	612	575	542	-19	575	542	542	-19	-19	-19
	Post-baccalaureate	33	35	25	28	16	-17	28	16	16	-17	-17	-17
	Master Level	564	581	603	514	407	-157	514	407	407	-157	-157	-157
	Doctoral Level	0	0	0	0	0	0	0	0	0	0	0	0
	Total	1,400	1,487	1,565	1,447	1,287	(113)	1,447	1,287	1,287	(113)	(113)	(113)

Note:

1 Residency represents the county, state, or foreign country in which the student is a resident as identified by the student as his/her permanent address at the time of application to the institution. This variable should not be used to identify how students are actually charged tuition as other factors are involved in that determination.

2 Tuition status indicates the status of the student for tuition purposes. Beginning Spring 2006 new measures were implemented to provide a greater level of accuracy for this variable. However, this variable is not a reliable indicator for how tuition may have actually been charged to students.

University of Houston-Clear Lake  
Office of Institutional Research  
College of Education Report  
Facts at a Glance: Summer 2018-Summer 2022

Enrollment and SCH by College and Student Level

College Name	Summer 2018		Summer 2019		Summer 2020		Summer 2021		Summer 2022	
	n	SCH	n	SCH	n	SCH	n	SCH	n	SCH
College of Education	732	3,068	815	4,547	882	4,723	900	4,906	845	4,495
Student Level										
Undergraduate (including Post-bac)	488	1,637	553	2,587	597	2,763	603	2,856	559	2,467
Graduate (including Doctoral)	244	1,431	262	1,960	285	1,960	297	2,050	286	2,028
COE Total	732	3,068	815	4,547	882	4,723	900	4,906	845	4,495

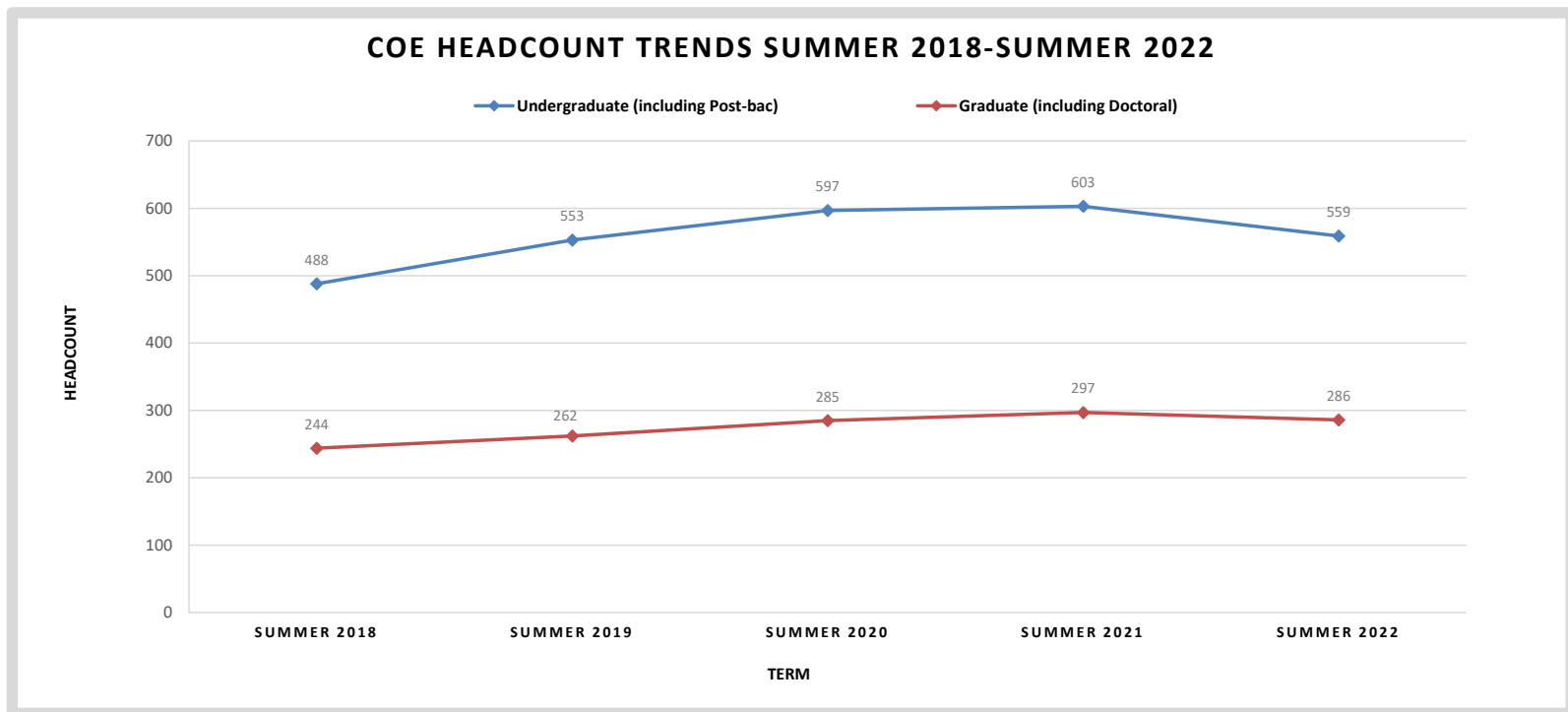

**Note:** This report consists of a 5-year demographic study for Summer terms. The demographic data pages present actual UHCL certified data extracted from a PeopleSoft query for inclusion of each student's most current Academic Plan record. Student level data use a CBM-001 extract, and SCH information is derived from the CBM-004 course report. If variance exists when comparing these figures to other previously published reports, it is important to note that these data may follow a different methodology. Totals by college and classification have all been verified with actual certified THECB reports for accuracy.

University of Houston-Clear Lake  
Office of Institutional Research  
College of Education Report  
Facts at a Glance: Summer 2018-Summer 2022

Enrollment by Gender, by Ethnicity, and by Age												5-year Change	
		Summer 2018		Summer 2019		Summer 2020		Summer 2021		Summer 2022		Summer 2018 vs. Summer 2022	
		Undergraduate	Graduate	Undergraduate	Graduate	Undergraduate	Graduate	Undergraduate	Graduate	Undergraduate	Graduate	Undergraduate	Graduate
Gender	Male	22	39	32	46	30	46	32	53	29	49	7	10
	Female	466	205	521	216	567	239	571	244	530	237	64	32
Ethnic Origin	White	210	117	219	112	212	104	202	101	164	95	-46	-22
	Black	19	28	30	47	35	58	32	59	41	52	22	24
	Hispanic	241	73	284	76	322	87	339	100	335	105	94	32
	Asian	5	15	10	17	15	22	15	22	11	18	6	3
	Am. Indian	0	1	0	0	2	0	1	0	0	0	0	-1
	International	1	1	0	1	0	1	0	2	0	1	-1	0
	Unknown	4	1	4	2	4	1	4	1	2	0	-2	-1
	Hawaiian/ Pacific Islander	0	0	0	0	0	0	0	0	0	0	0	0
Age Category	Multi-racial	8	8	6	7	7	12	10	12	6	15	-2	7
	<20	7	0	5	0	6	0	5	0	6	0	-1	0
	20-29	345	58	394	70	421	83	420	93	382	87	37	29
	30-39	94	89	103	97	112	91	113	94	116	99	22	10
	40-49	34	65	39	64	46	68	45	67	36	64	2	-1
	50-59	8	30	12	25	10	33	16	34	15	28	7	-2
	60 or more	0	2	0	6	2	10	4	9	4	8	4	6

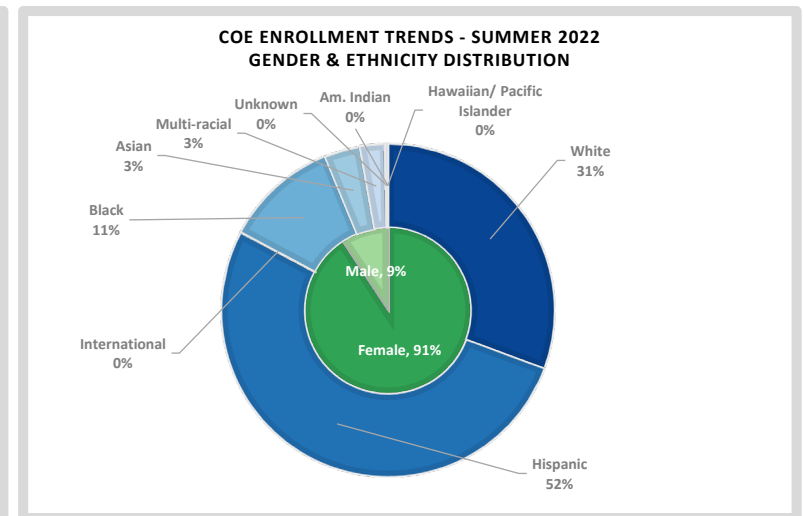
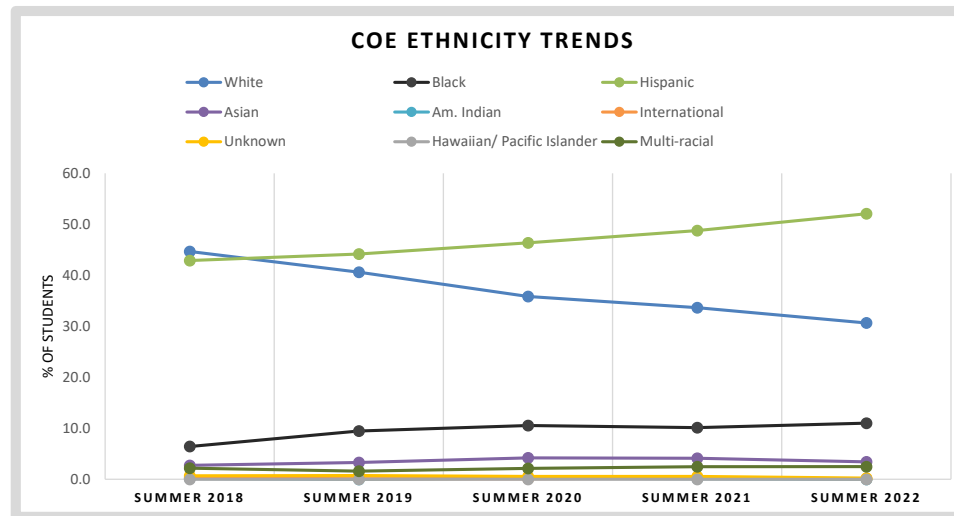



University of Houston-Clear Lake  
Office of Institutional Research  
College of Education Report  
Facts at a Glance: Summer 2018-Summer 2022

Enrollment by Status, by Residency, by Tuition Status, by Semester Credit Hours, and by Location

		Summer 2018		Summer 2019		Summer 2020		Summer 2021		Summer 2022		5-year Change Summer 2018 vs. Summer 2022	
		Undergraduate	Graduate	Undergraduate	Graduate	Undergraduate	Graduate	Undergraduate	Graduate	Undergraduate	Graduate	Undergraduate	Graduate
Status	Full-time	13	35	83	70	104	92	94	107	68	99	55	64
	Part-time	475	209	470	192	493	193	509	190	491	187	16	-22
<sup>1</sup> Residency	Harris County	288	132	337	130	344	142	345	139	319	137	31	5
	Chambers County	9	2	14	0	16	2	17	8	18	8	9	6
	Brazoria County	56	28	70	34	89	41	80	46	69	47	13	19
	Galveston County	121	50	116	50	129	45	130	47	132	49	11	-1
	Fort Bend County	3	24	6	25	8	36	17	32	13	25	10	1
	Other Texas Counties	10	7	10	19	11	16	14	22	8	16	-2	9
	Texas Total	487	243	553	258	597	282	603	294	559	282	72	39
	Out of State	0	0	0	3	0	2	0	1	0	3	0	3
<sup>2</sup> Tuition Status	International	1	1	0	1	0	1	0	2	0	1	-1	0
	Resident	463	237	531	250	570	269	576	282	530	273	67	36
	Non-resident	2	0	1	2	1	3	0	2	1	4	-1	4
First Time or Transfer	Foreign waiver or other	23	7	21	10	26	13	27	13	28	9	5	2
	First time in college	0	0	0	21	0	21	0	26	0	18	0	18
	/ First time at new level												
	First time transfer at same level	42	0	27	0	33	0	43	0	39	0	-3	0
Semester Credit Hours (SCH)	Continuing	446	221	526	241	564	264	560	271	520	268	74	47
	3 or fewer	189	84	145	68	144	68	152	53	175	64	-14	-20
	4-6	187	123	184	149	186	184	205	207	182	181	-5	58
	7-9	93	37	128	43	130	31	120	36	123	40	30	3
	10-12	18	0	74	2	120	2	101	1	71	1	53	1
	13-15	1	0	20	0	16	0	24	0	8	0	7	0
	16 or more	0	0	2	0	1	0	1	0	0	0	0	0
SCH by Location	On-campus SCH	749	384	1,141	394	69	22	207	24	952	204	203	-180
	Off-campus SCH	888	1,047	1,446	1,566	2,694	1,938	2,649	2,026	1,515	1,824	627	777
	Total SCH	1,637	1,431	2,587	1,960	2,763	1,960	2,856	2,050	2,467	2,028	830	597
Not Funded	SCH Not Funded	45	0	130	0	102	0	73	0	123	0	78	0

Enrollment by Student Classification

Enrollment by Student Classification							5-year Change
		Summer 2018	Summer 2019	Summer 2020	Summer 2021	Summer 2022	Summer 2018 vs. Summer 2022
Classification	Freshman	2	4	6	9	0	-2
	Sophomore	15	3	14	18	18	3
	Junior	155	218	191	215	186	31
	Senior	297	307	369	346	348	51
	Post-baccalaureate	19	21	17	15	7	-12
	Master Level	206	215	212	205	209	3
	Doctoral Level	38	47	73	92	77	39
	Total	732	815	882	900	845	113

Note:

<sup>1</sup> Residency represents the county, state, or foreign country in which the student is a resident as identified by the student as his/her permanent address at the time of application to the institution.

This variable should not be used to identify how students are actually charged tuition as other factors are involved in that determination.

<sup>2</sup> Tuition status indicates the status of the student for tuition purposes. Beginning Spring 2006 new measures were implemented to provide a greater level of accuracy for this variable.

However, this variable is not a reliable indicator for how tuition may have actually been charged to students.

University of Houston-Clear Lake  
Office of Institutional Research  
College of Human Sciences and Humanities Report  
Facts at a Glance: Summer 2018-Summer 2022

Enrollment and SCH by College and Student Level

College Name	Summer 2018		Summer 2019		Summer 2020		Summer 2021		Summer 2022	
	n	SCH	n	SCH	n	SCH	n	SCH	n	SCH
College of Human Sciences and Humanities	1,002	6,961	1,041	8,223	1,179	10,200	1,141	10,127	1,031	8,823
<b>Student Level</b>										
Undergraduate (including Post-bac)	768	6,004	796	7,062	934	8,919	885	8,948	792	7,677
Graduate (including Doctoral)	234	957	245	1,161	245	1,281	256	1,179	239	1,218
<b>HSH Total</b>	<b>1,002</b>	<b>6,961</b>	<b>1,041</b>	<b>8,223</b>	<b>1,179</b>	<b>10,200</b>	<b>1,141</b>	<b>10,127</b>	<b>1,031</b>	<b>8,895</b>

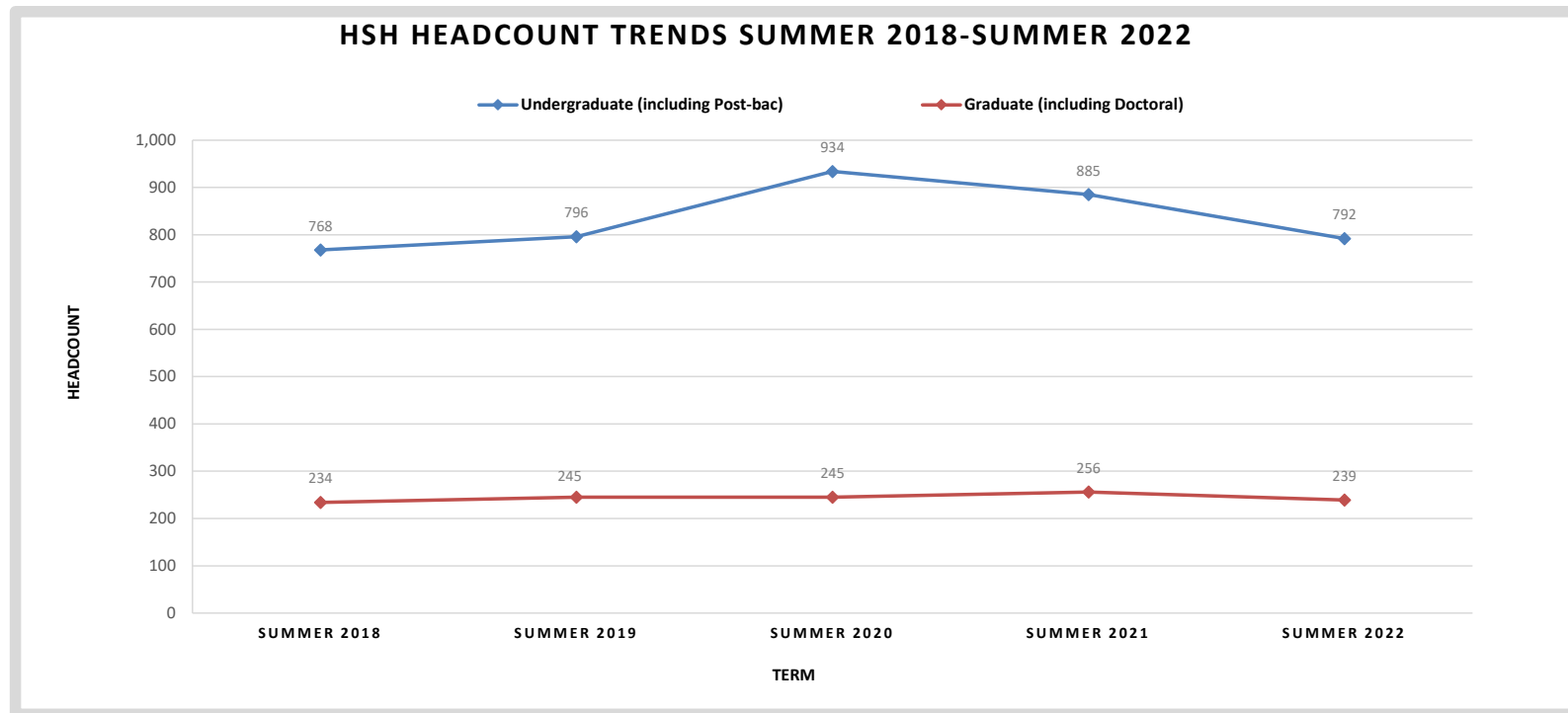

**Note:** This report consists of a 5-year demographic study for Summer terms. The demographic data pages present actual UHCL certified data extracted from a PeopleSoft query for inclusion of each student's most current Academic Plan record. Student level data use a CBM-001 extract, and SCH information is derived from the CBM-004 course report. If variance exists when comparing these figures to other previously published reports, it is important to note that these data may follow a different methodology. Totals by college and classification have all been verified with actual certified THECB reports for accuracy.

University of Houston-Clear Lake  
Office of Institutional Research  
College of Human Sciences and Humanities Report  
Facts at a Glance: Summer 2018-Summer 2022

Enrollment by Gender, by Ethnicity, and by Age

		Summer 2018		Summer 2019		Summer 2020		Summer 2021		Summer 2022		5-year Change Summer 2018 vs. Summer 2022	
		Undergraduate	Graduate	Undergraduate	Graduate	Undergraduate	Graduate	Undergraduate	Graduate	Undergraduate	Graduate	Undergraduate	Graduate
Gender	Male	234	73	238	72	273	71	259	72	236	68	2	-5
	Female	534	161	558	173	661	174	626	184	556	171	22	10
Ethnic Origin	White	336	88	306	93	367	99	323	106	274	99	-62	11
	Black	85	28	89	21	91	30	79	28	71	26	-14	-2
	Hispanic	278	72	325	82	379	72	388	76	353	64	75	-8
	Asian	21	21	24	17	35	18	38	17	26	15	5	-6
	Am. Indian	4	0	3	2	3	1	1	0	0	0	-4	0
	International	1	7	2	9	2	10	4	17	11	19	10	12
	Unknown	17	9	20	6	19	6	12	6	18	7	1	-2
	Hawaiian/ Pacific Islander	1	0	0	1	3	1	1	1	35	9	34	9
Age Category	Multi-racial	25	9	27	14	35	9	39	5	4	0	-21	-9
	<20	9	0	18	0	24	1	35	0	16	0	7	0
	20-29	498	137	499	147	595	136	612	145	552	131	54	-6
	30-39	146	56	154	59	191	63	154	71	127	70	-19	14
	40-49	78	28	95	30	83	33	57	32	60	27	-18	-1
	50-59	30	11	23	6	34	9	21	6	31	6	1	-5
	60 or more	7	2	7	3	7	3	6	2	6	5	-1	3

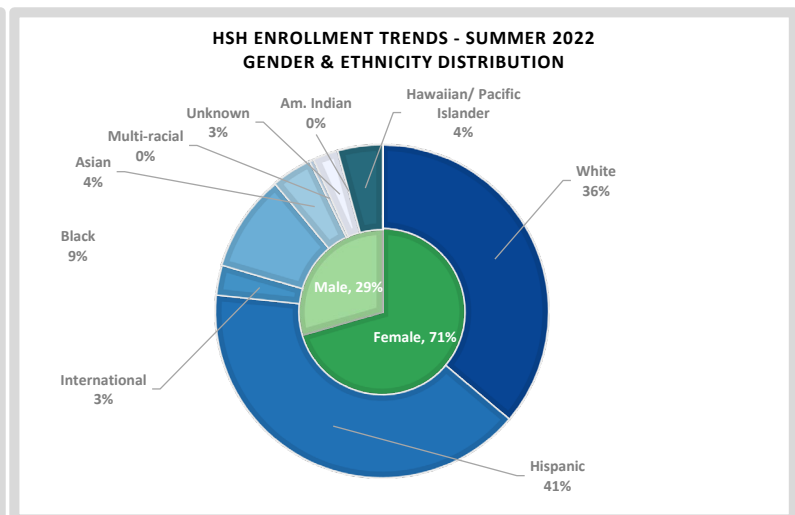
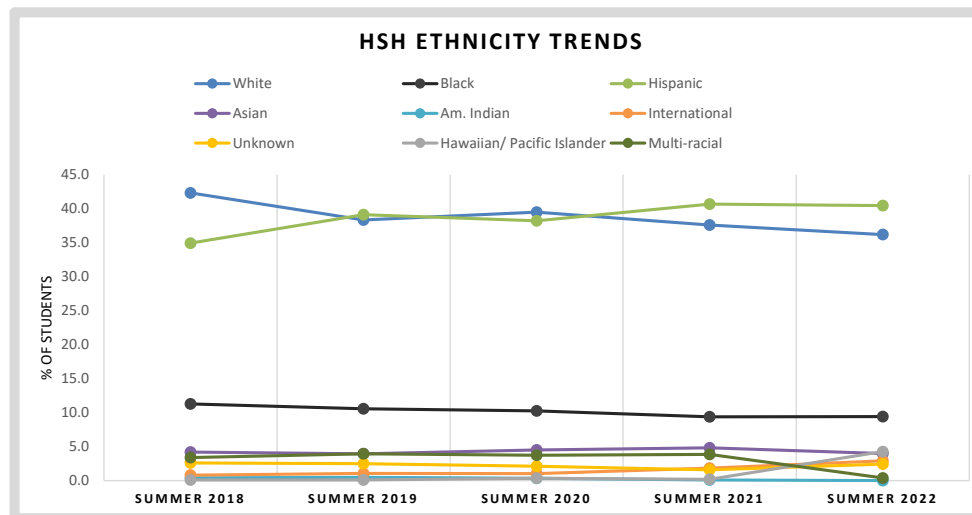

University of Houston-Clear Lake  
Office of Institutional Research  
College of Human Sciences and Humanities Report  
Facts at a Glance: Summer 2018-Summer 2022

Enrollment by Status, by Residency, by Tuition Status, by Semester Credit Hours, and by Location

		Summer 2018		Summer 2019		Summer 2020		Summer 2021		Summer 2022		5-year Change Summer 2018 vs. Summer 2022	
		Undergraduate	Graduate	Undergraduate	Graduate	Undergraduate	Graduate	Undergraduate	Graduate	Undergraduate	Graduate	Undergraduate	Graduate
Status	Full-time	57	22	95	35	136	43	125	47	92	48	35	26
	Part-time	711	212	701	210	798	202	760	209	700	191	-11	-21
<sup>1</sup> Residency	Harris County	384	117	369	128	442	113	434	120	399	115	15	-2
	Chambers County	15	1	18	0	16	1	18	0	13	2	-2	1
	Brazoria County	151	39	157	36	177	40	166	38	144	39	-7	0
	Galveston County	177	32	200	31	219	27	191	31	173	26	-4	-6
	Fort Bend County	15	11	16	13	17	17	16	13	11	14	-4	3
	Other Texas Counties	23	22	33	18	59	25	53	24	40	16	17	-6
	Texas Total	765	222	793	226	930	223	878	226	780	212	15	(10)
	Out of State	2	5	1	10	2	12	3	13	1	8	-1	3
<sup>2</sup> Tuition Status	International	1	7	2	9	2	10	4	17	11	19	10	12
	Resident	668	188	693	196	825	187	797	192	697	174	29	-14
	Non-resident	7	8	2	14	10	11	7	15	11	16	4	8
First Time or Transfer	Foreign waiver or other	93	38	101	35	99	47	81	49	84	49	-9	11
	First time in college / First time at new level	0	22	1	35	1	29	4	43	1	21	1	-1
	First time transfer at same level	53	0	59	0	49	0	51	0	49	0	-4	0
	Continuing	715	212	736	210	884	216	830	213	742	218	27	6
Semester Credit Hours (SCH)	3 or fewer	285	115	259	98	252	92	256	112	229	106	-56	-9
	4-6	304	97	279	119	350	117	301	114	321	98	17	1
	7-9	117	21	160	25	187	30	189	29	142	32	25	11
	10-12	52	1	87	3	134	5	125	1	97	2	45	1
	13-15	9	0	11	0	11	1	13	0	3	1	-6	1
	16 or more	1	0	0	0	0	0	1	0	0	0	-1	0
SCH by Location	On-campus SCH	2,551	741	2,511	912	60	360	264	207	1,170	1,014	-1,381	273
	Off-campus SCH	3,453	216	4,551	249	8,859	921	8,684	972	6,507	204	3,054	-12
	Total SCH	6,004	957	7,062	1,161	8,919	1,281	8,948	1,179	7,677	1,218	1,673	261
Not Funded	SCH Not Funded	201	0	306	0	420	0	363	0	444	0	243	0

Enrollment by Student Classification

		Summer 2018	Summer 2019	Summer 2020	Summer 2021	Summer 2022	5-year Change Summer 2018 vs. Summer 2022
Classification	Freshman	4	16	19	21	13	9
	Sophomore	20	39	51	31	28	8
	Junior	270	317	355	364	301	31
	Senior	467	410	497	462	442	-25
	Post-baccalaureate	7	14	12	7	8	1
	Master Level	232	219	228	225	207	-25
	Doctoral Level	6	15	17	31	32	26
	Total	1,006	1,030	1,179	1,141	1,031	25

Note:

<sup>1</sup> Residency represents the county, state, or foreign country in which the student is a resident as identified by the student as his/her permanent address at the time of application to the institution.

This variable should not be used to identify how students are actually charged tuition as other factors are involved in that determination.

<sup>2</sup> Tuition status indicates the status of the student for tuition purposes. Beginning Spring 2006 new measures were implemented to provide a greater level of accuracy for this variable.

However, this variable is not a reliable indicator for how tuition may have actually been charged to students.

University of Houston-Clear Lake  
Office of Institutional Research  
College of Science and Engineering Report  
Facts at a Glance: Summer 2018-Summer 2022

Enrollment and SCH by College and Student Level

College Name	Summer 2018		Summer 2019		Summer 2020		Summer 2021		Summer 2022	
	n	SCH	n	SCH	n	SCH	n	SCH	n	SCH
College of Science and Engineering	856	4,526	941	5,321	1,112	6,873	1,147	6,304	976	5,220
Student Level										
Undergraduate (including Post-bac)	631	3,683	692	3,904	851	5,191	909	4,717	677	3,597
Graduate (including Doctoral)	225	843	249	1,417	261	1,682	238	1,587	299	1,623
CSE Total	856	4,526	941	5,321	1,112	6,873	1,147	6,304	976	5,220

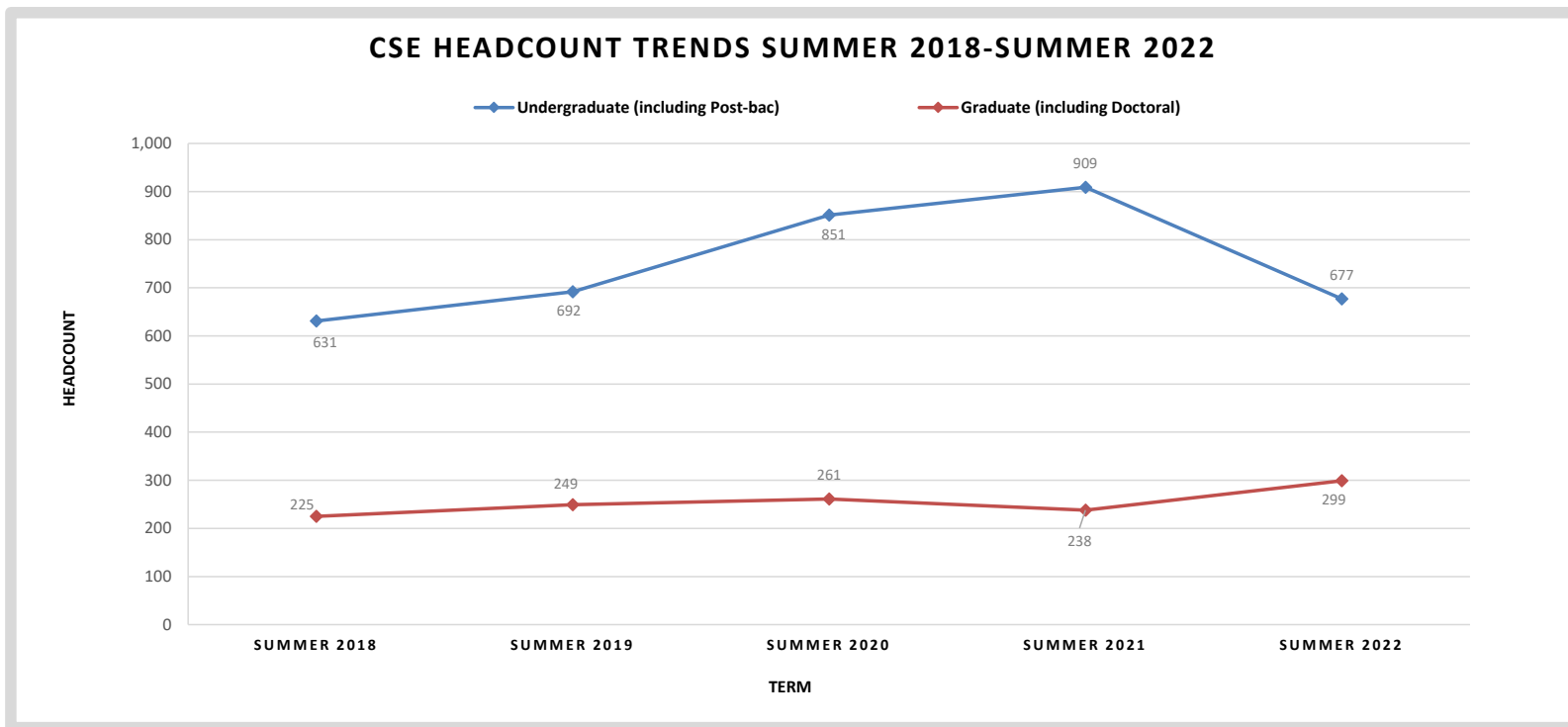

**Note:** This report consists of a 5-year demographic study for Summer terms. The demographic data pages present actual UHCL certified data extracted from a PeopleSoft query for inclusion of each student's most current Academic Plan record. Student level data use a CBM-001 extract, and SCH information is derived from the CBM-004 course report. If variance exists when comparing these figures to other previously published reports, it is important to note that these data may follow a different methodology. Totals by college and classification have all been verified with actual certified THECB reports for accuracy.

University of Houston-Clear Lake  
Office of Institutional Research  
College of Science and Engineering Report  
Facts at a Glance: Summer 2018-Summer 2022

Enrollment by Gender, by Ethnicity, and by Age

		Summer 2018		Summer 2019		Summer 2020		Summer 2021		Summer 2022		5-year Change Summer 2018 vs. Summer 2022	
		Undergraduate	Graduate	Undergraduate	Graduate	Undergraduate	Graduate	Undergraduate	Graduate	Undergraduate	Graduate	Undergraduate	Graduate
Gender	Male	373	123	400	132	490	148	509	142	362	172	-11	49
	Female	258	102	292	117	361	113	400	96	315	127	57	25
Ethnic Origin	White	261	41	274	49	312	61	288	48	225	36	-36	-5
	Black	29	13	41	16	47	19	63	22	34	14	5	1
	Hispanic	220	21	250	38	317	47	364	45	277	22	57	1
	Asian	76	14	76	22	115	28	122	29	77	15	1	1
	Am. Indian	5	0	0	0	3	0	1	0	0	0	-5	0
	International	7	132	10	111	13	98	37	89	38	206	31	74
	Unknown	9	1	7	6	10	3	10	0	5	1	-4	0
	Hawaiian/ Pacific Islander	1	0	1	0	0	0	0	0	0	1	-1	1
	Multi-racial	23	3	33	7	34	5	24	5	21	4	-2	1
Age Category	<20	25	0	36	0	55	0	47	1	28	0	3	0
	20-29	477	177	504	176	674	160	738	148	551	251	74	74
	30-39	106	39	129	53	98	74	92	66	74	39	-32	0
	40-49	18	7	21	15	20	22	26	16	21	8	3	1
	50-59	4	2	1	5	4	3	6	4	2	1	-2	-1
	60 or more	1	0	1	0	0	2	0	3	1	0	0	0

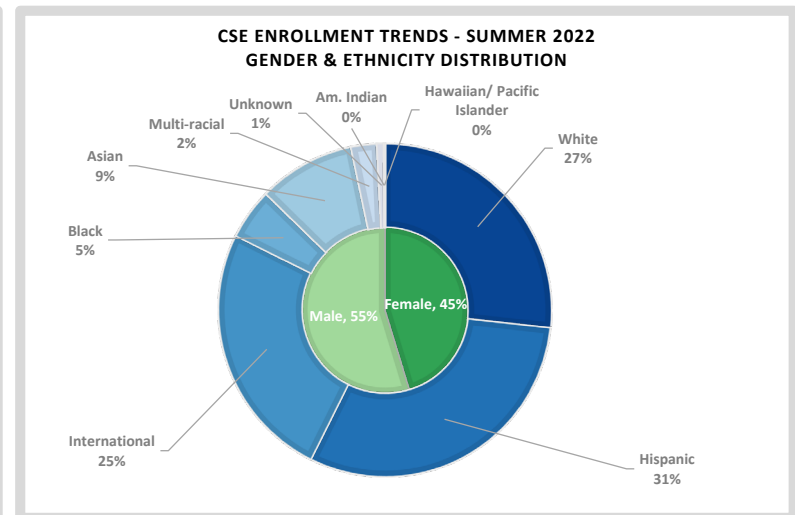
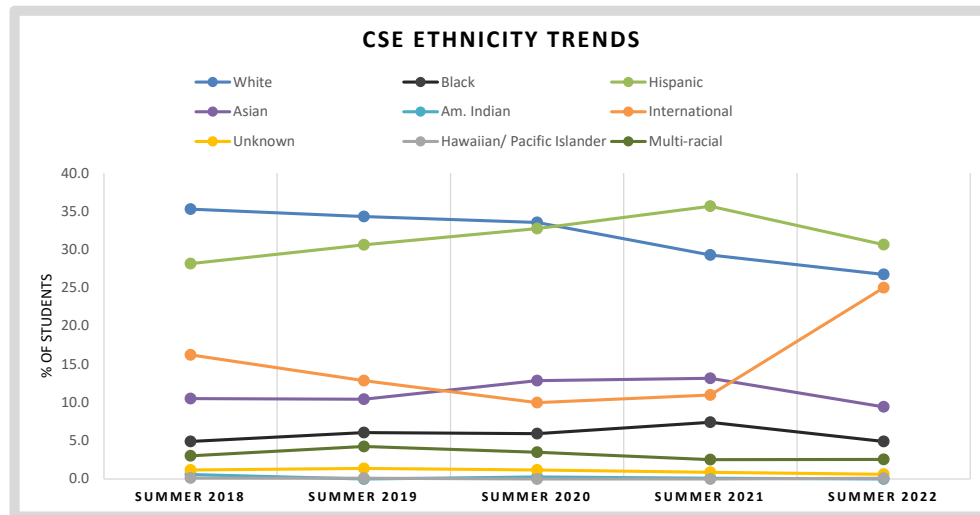

University of Houston-Clear Lake  
Office of Institutional Research  
College of Science and Engineering Report  
Facts at a Glance: Summer 2018-Summer 2022

Enrollment by Status, by Residency, by Tuition Status, by Semester Credit Hours, and by Location

												5-year Change	
		Summer 2018		Summer 2019		Summer 2020		Summer 2021		Summer 2022		Summer 2018 vs. Summer 2022	
		Undergraduate	Graduate	Undergraduate	Graduate	Undergraduate	Graduate	Undergraduate	Graduate	Undergraduate	Graduate	Undergraduate	Graduate
Status	Full-time	5	3	13	10	37	16	3	10	22	11	17	8
	Part-time	626	222	679	239	814	245	876	228	655	288	29	66
<sup>1</sup> Residency	Harris County	356	50	385	71	480	89	484	85	357	58	1	8
	Chambers County	12	0	12	1	13	1	16	0	10	0	-2	0
	Brazoria County	80	2	89	8	121	9	121	11	84	5	4	3
	Galveston County	149	16	169	28	183	29	193	21	151	12	2	-4
	Fort Bend County	11	10	14	16	21	16	30	15	17	7	6	-3
	Other Texas Counties	14	9	12	9	16	19	21	16	18	9	4	0
	Texas Total	622	87	681	133	834	163	865	148	637	91	15	4
	Out of State	1	5	1	5	4	0	7	1	2	2	1	-3
	International	8	133	10	111	13	98	37	89	38	206	30	73
<sup>2</sup> Tuition Status	Resident	574	80	627	116	779	150	816	144	603	85	29	5
	Non-resident	11	76	23	69	31	49	33	43	28	117	17	41
	Foreign waiver or other	46	69	42	64	41	62	60	51	46	97	0	28
First Time or Transfer	First time in college / First time at new level	0	14	1	21	2	22	0	20	1	26	1	12
	First time transfer at same level	45	0	53	0	45	0	54	0	42	0	-3	0
	Continuing	586	211	638	228	804	239	855	218	634	273	48	62
Semester Credit Hours (SCH)	3 or fewer	228	159	260	171	288	142	323	129	268	189	40	30
	4-6	263	57	260	62	305	95	334	82	245	91	-18	34
	7-9	115	8	135	15	162	24	176	25	113	19	-2	11
	10-12	25	1	34	1	91	0	71	2	49	0	24	-1
	13-15	0	0	3	0	5	0	4	0	2	0	2	0
	16 or more	0	0	0	0	0	0	1	0	0	0	0	0
SCH by Location	On-campus SCH	3,191	501	3,321	769	91	216	693	101	2,817	1,086	-374	585
	Off-campus SCH	492	342	583	648	5,100	1,466	4,024	1,486	780	537	288	195
	Total SCH	3,683	843	3,904	1,417	5,191	1,682	4,717	1,587	3,597	1,623	(86)	780
Not Funded	SCH Not Funded	171	0.0	313	0.0	420	0.0	331	0.0	388	0.0	217	0

Enrollment by Student Classification

												5-year Change	
		Summer 2018		Summer 2019		Summer 2020		Summer 2021		Summer 2022		Summer 2018 vs. Summer 2022	
		Undergraduate	Graduate	Undergraduate	Graduate	Undergraduate	Graduate	Undergraduate	Graduate	Undergraduate	Graduate	Undergraduate	Graduate
Classification	Freshman	14		30		42		33		19		5	
	Sophomore	41		20		54		51		41		0	
	Junior	163		196		223		220		164		1	
	Senior	370		401		500		565		432		62	
	Post-baccalaureate	43		45		32		40		21		-22	
	Master Level	225		249		261		238		299		74	
	Doctoral Level	0		0		0		0		0		0	
	Total	856		941		1,112		1,147		976		120	

Note:

<sup>1</sup> Residency represents the county, state, or foreign country in which the student is a resident as identified by the student as his/her permanent address at the time of application to the institution.

This variable should not be used to identify how students are actually charged tuition as other factors are involved in that determination.

<sup>2</sup> Tuition status indicates the status of the student for tuition purposes. Beginning Spring 2006 new measures were implemented to provide a greater level of accuracy for this variable. However, this variable is not a reliable indicator for how tuition may have actually been charged to students.