

University of Houston-Clear Lake  
Office of Institutional Effectiveness  
UHCL Summary Report  
Facts at a Glance: Fall 2016-Fall 2020

Enrollment and SCH by College and Student Level

College Name	Fall 2016		Fall 2017		Fall 2018		Fall 2019		Fall 2020	
	n	SCH	n	SCH	n	SCH	n	SCH	n	SCH
College of Business	2,466	20,268	2,564	19,983	2,790	20,946	2,763	20,844	2,612	19,581
College of Education	1,441	11,041	1,436	10,945	1,486	11,502	1,445	11,766	1,528	12,334
College of Human Sciences and Humanities	2,250	25,212	2,228	26,398	2,331	27,649	2,432	27,867	2,448	28,987
College of Science and Engineering	2,412	23,169	2,219	21,446	2,256	20,901	2,355	22,248	2,403	22,389
Undecided	100	n/a	95	n/a	98	n/a	87	n/a	62	n/a
<b>UHCL Student Level</b>										
Undergraduate (including Post-bac)	5,860	58,910	6,064	61,976	6,488	65,820	6,698	68,311	6,807	69,814
Graduate (including Doctoral)	2,809	20,780	2,478	16,796	2,473	15,178	2,384	14,414	2,246	13,477
<b>UHCL Total</b>	<b>8,669</b>	<b>79,690</b>	<b>8,542</b>	<b>78,772</b>	<b>8,961</b>	<b>80,998</b>	<b>9,082</b>	<b>82,725</b>	<b>9,053</b>	<b>83,291</b>

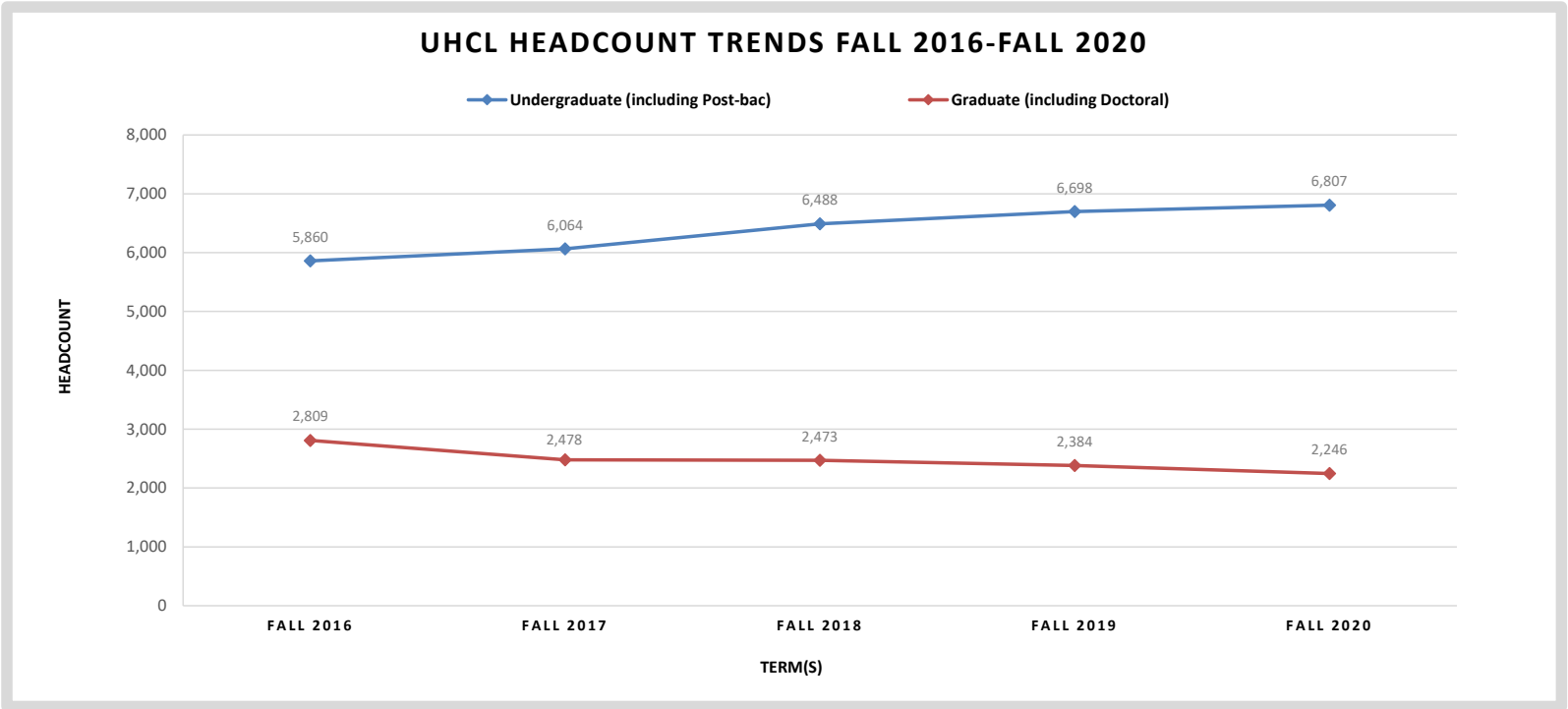

Note: - This report consists of a 5-year demographic study for Fall terms. The demographic data pages present actual UHCL certified data extracted from a PeopleSoft query for inclusion of each student's most current Academic Plan record. Student level data use a CBM-001 extract, and SCH information is derived from the CBM-004 course report. If variance exists when comparing these figures to other previously published reports, it is important to note that these data may follow a different methodology. Totals by school and classification have all been verified with actual certified THECB reports for accuracy.

University of Houston-Clear Lake  
Office of Institutional Effectiveness  
UHCL Summary Report  
Facts at a Glance: Fall 2016-Fall 2020

Enrollment by Gender, by Ethnicity, and by Age

		Fall 2016		Fall 2017		Fall 2018		Fall 2019		Fall 2020		5-year Change Fall 2016 vs. Fall 2020	
		Undergraduate	Graduate	Undergraduate	Graduate	Undergraduate	Graduate	Undergraduate	Graduate	Undergraduate	Graduate	Undergraduate	Graduate
Gender	Male	2,097	1,253	2,184	992	2,445	908	2,564	874	2,514	784	417	-469
	Female	3,763	1,556	3,880	1,486	4,043	1,565	4,134	1,510	4,293	1,462	530	-94
Ethnic Origin	White	2,472	739	2,498	730	2,567	831	2,489	839	2,374	788	-98	49
	Black	482	206	468	221	511	314	490	321	470	312	-12	106
	Hispanic	2,185	381	2,333	443	2,594	538	2,822	536	3,030	562	845	181
	Asian	374	190	402	211	443	242	492	245	539	228	165	38
	Am. Indian	12	5	15	3	19	3	13	6	10	0	-2	-5
	International	98	1,219	96	798	81	458	94	339	86	261	-12	-958
	Unknown	73	16	70	26	74	30	85	29	66	21	-7	5
	Hawaiian/ Pacific Islander	7	3	5	0	3	1	4	2	3	2	-4	-1
	Multi-racial	157	50	177	46	196	56	209	67	229	72	72	22
Age Category	<20	419	0	441	0	494	0	566	1	603	2	184	2
	20-29	3,809	1,903	4,025	1,547	4,391	1,395	4,576	1,284	4,697	1,156	888	-747
	30-39	1,050	538	1,047	566	1,074	653	1,039	660	1,020	623	-30	85
	40-49	400	250	397	252	397	301	384	309	364	334	-36	84
	50-59	151	94	121	89	111	105	109	104	104	101	-47	7
	60 or more	31	24	33	24	21	19	24	26	19	30	-12	6

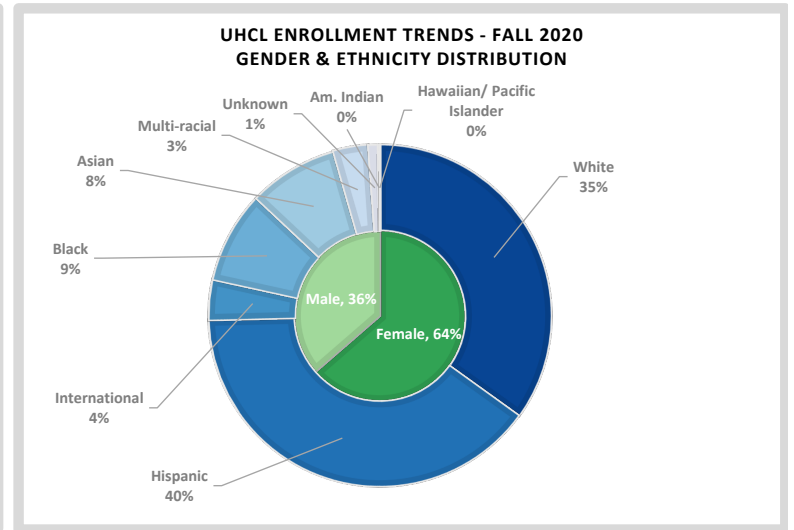
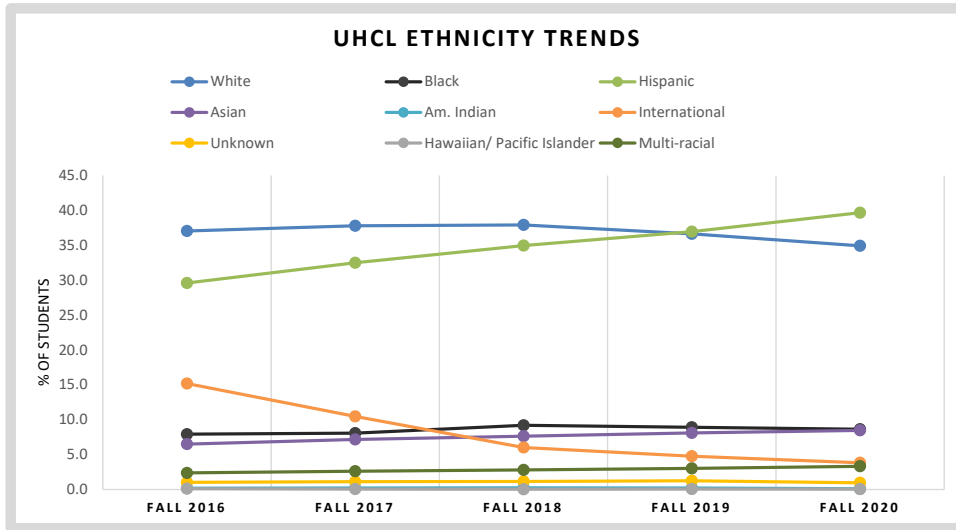

University of Houston-Clear Lake  
Office of Institutional Effectiveness  
UHCL Summary Report  
Facts at a Glance: Fall 2016-Fall 2020

Enrollment by Status, by Residency, by Tuition Status, by Semester Credit Hours, and by Location

												5-year Change		
		Fall 2016		Fall 2017		Fall 2018		Fall 2019		Fall 2020		Fall 2016 vs. Fall 2020		
		Undergraduate	Graduate	Undergraduate	Graduate	Undergraduate	Graduate	Undergraduate	Graduate	Undergraduate	Graduate	Undergraduate	Graduate	
Status	Full-time	2,735	1,568	2,994	1,044	3,151	803	3,404	756	3,493	744	3,493	758	-824
	Part-time	3,125	1,241	3,070	1,434	3,337	1,670	3,294	1,628	3,314	1,502	189	261	
<sup>1</sup> Residency	Harris County	3,267	863	3,377	915	3,559	1,072	3,626	1,046	3,713	996	446	133	
	Chambers County	71	10	81	8	105	11	120	12	114	14	43	4	
	Brazoria County	795	178	832	166	889	220	936	223	960	232	165	54	
	Galveston County	1,357	273	1,395	306	1,545	320	1,573	341	1,572	323	215	50	
	Fort Bend County	113	169	126	166	139	164	145	187	171	170	58	1	
	Other Texas Counties	150	94	143	117	162	161	194	161	179	186	29	92	
	<b>Texas Total</b>	<b>5,753</b>	<b>1,587</b>	<b>5,954</b>	<b>1,678</b>	<b>6,399</b>	<b>1,948</b>	<b>6,594</b>	<b>1,970</b>	<b>6,709</b>	<b>1,921</b>	<b>956</b>	<b>334</b>	
	Out of State	12	41	17	38	6	63	8	73	13	64	1	23	
International	95	1,181	93	762	83	462	96	341	85	261	-10	-920		
<sup>2</sup> Tuition Status	Resident	5,361	1,477	5,532	1,562	5,973	1,807	6,140	1,800	6,270	1,782	909	-568	
	Non-resident	129	750	128	534	125	326	128	220	108	97	-21	-771	
	Foreign waiver or other	370	582	404	382	390	340	430	364	429	367	59	-523	
First Time or Transfer	First time in college / First time at new level	266	591	280	616	305	694	336	569	363	465	97	-494	
	First time transfer at same level	1,191	0	1,262	0	1,445	0	1,328	0	1,195	0	4	4	
	Continuing	4,403	2,218	4,522	1,862	4,738	1,779	5,034	1,815	5,249	1,781	846	-1,372	
Semester Credit Hours (SCH)	3 or fewer	429	442	421	581	463	773	481	791	458	750	29	308	
	4 thru 6	1,007	785	954	839	1,030	885	1,024	874	1,027	810	20	25	
	7 thru 9	1,457	1,294	1,412	854	1,508	659	1,435	575	1,496	551	39	-743	
	10 thru 12	1,766	287	1,908	193	2,086	152	2,265	136	2,365	132	599	-155	
	13 thru 15	980	1	1,115	11	1,182	4	1,271	8	1,217	3	237	2	
	16 or more	221	0	254	0	219	0	222	0	244	0	23	0	
SCH by Location	on-campus SCH	44,942	15,647	47,034	11,958	50,114	9,936	50,266	8,474	12,905	1,958	-32,037	-13,689	
	off-campus SCH	13,968	5,133	14,942	4,838	15,706	5,242	18,045	5,940	56,909	11,519	42,941	6,386	
	<b>Total SCH</b>	<b>58,910</b>	<b>20,780</b>	<b>61,976</b>	<b>16,796</b>	<b>65,820</b>	<b>15,178</b>	<b>68,311</b>	<b>14,414</b>	<b>69,814</b>	<b>13,477</b>	<b>10,904</b>	<b>-7,303</b>	
Not Funded	SCH Not Funded	2,524	3	2,651	0	2,021	0	2,530	0	2,787	0	263	-3	

Enrollment by Student Classification

							5-year Change	
		Fall 2016	Fall 2017	Fall 2018	Fall 2019	Fall 2020	Fall 2016 vs. Fall 2020	
Classification	Freshman	274	324	349	396	432	158	
	Sophomore	582	593	385	445	442	-140	
	Junior	1,798	1,970	2,532	2,643	2,522	724	
	Senior	2,916	2,911	2,946	2,955	3,186	270	
	Post-Baccalaureate	290	266	276	259	225	-65	
	Master Level	2,703	2,369	2,350	2,230	2,074	-629	
	Doctoral Level	106	109	123	154	172	66	
	<b>Total</b>	<b>8,669</b>	<b>8,542</b>	<b>8,961</b>	<b>9,082</b>	<b>9,053</b>	<b>384</b>	

Note:

<sup>1</sup> Residency represents the county, state, or foreign country in which the student is a resident as identified by the student as his/her permanent address at the time of application to the institution. This variable should not be used to identify how students are actually charged tuition as other factors are involved in that determination.

<sup>2</sup> Tuition status indicates the status of the student for tuition purposes. Beginning Fall 2006 new measures were implemented to provide a greater level of accuracy for this variable. However, this variable is not a reliable indicator for how tuition may have actually been charged to students.

University of Houston-Clear Lake  
Office of Institutional Effectiveness  
College of Business Report  
Facts at a Glance: Fall 2016-Fall 2020

Enrollment and SCH by College and Student Level

College Name	Fall 2016		Fall 2017		Fall 2018		Fall 2019		Fall 2020	
	n	SCH	n	SCH	n	SCH	n	SCH	n	SCH
College of Business	2,466	20,268	2,564	19,983	2,790	20,946	2,763	20,844	2,612	19,581
<b>Student Level</b>										
Undergraduate (including Post-bac)	1,720	14,508	1,740	15,011	1,790	15,537	1,803	15,837	1,727	14,955
Graduate (including Doctoral)	746	5,760	824	4,972	1,000	5,409	960	5,007	885	4,626
<b>UHCL Total</b>	<b>2,466</b>	<b>20,268</b>	<b>2,564</b>	<b>19,983</b>	<b>2,790</b>	<b>20,946</b>	<b>2,763</b>	<b>20,844</b>	<b>2,612</b>	<b>19,581</b>

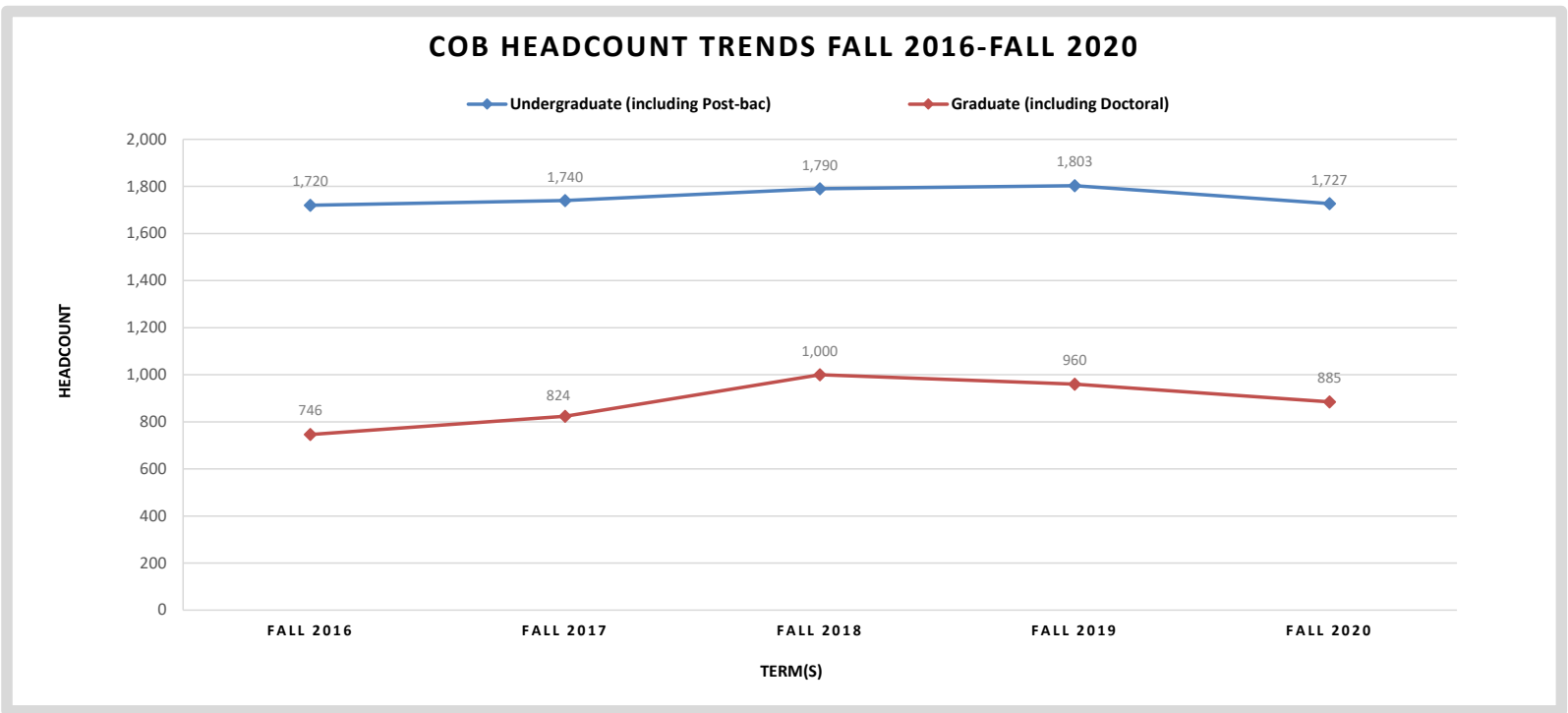

**Note:** - This report consists of a 5-year demographic study for Fall terms. The demographic data pages present actual UHCL certified data extracted from a PeopleSoft query for inclusion of each student's most current Academic Plan record. Student level data use a CBM-001 extract, and SCH information is derived from the CBM-004 course report. If variance exists when comparing these figures to other previously published reports, it is important to note that these data may follow a different methodology. Totals by school and classification have all been verified with actual certified THECB reports for accuracy.

University of Houston-Clear Lake  
 Office of Institutional Effectiveness  
 College of Business Report  
 Facts at a Glance: Fall 2016-Fall 2020

Enrollment by Gender, by Ethnicity, and by Age

												5-year Change	
		Fall 2016		Fall 2017		Fall 2018		Fall 2019		Fall 2020		Fall 2016 vs. Fall 2020	
		Undergraduate	Graduate	Undergraduate	Graduate	Undergraduate	Graduate	Undergraduate	Graduate	Undergraduate	Graduate	Undergraduate	Graduate
Gender	Male	668	371	691	343	760	366	738	342	669	313	1	-58
	Female	1,052	375	1,049	481	1,030	634	1,065	618	1,058	572	6	197
Ethnic Origin	White	673	203	673	241	673	322	605	314	550	313	-123	110
	Black	153	49	142	88	134	157	134	146	128	135	-25	86
	Hispanic	636	75	660	141	724	200	779	202	775	204	139	129
	Asian	137	95	140	115	151	142	169	139	164	114	27	19
	Am. Indian	5	2	8	2	5	1	4	3	2	0	-3	-2
	International	56	303	58	216	46	148	43	122	34	91	-22	-212
	Unknown	11	4	7	5	10	12	19	12	16	6	5	2
	Hawaiian/ Pacific Islander	2	2	1	0	1	1	1	1	0	0	-2	-2
Multi-racial	47	13	51	16	46	17	49	21	58	22	11	9	
Age Category	<20	93	0	82	0	84	0	103	0	98	0	5	0
	20-29	1,099	517	1,164	544	1,251	576	1,248	526	1,193	474	94	-43
	30-39	359	166	331	193	321	298	305	293	305	268	-54	102
	40-49	118	51	124	63	106	95	115	112	105	116	-13	65
	50-59	44	11	31	19	23	28	23	28	21	25	-23	14
	60 or more	7	1	8	5	5	3	9	1	5	2	-2	1

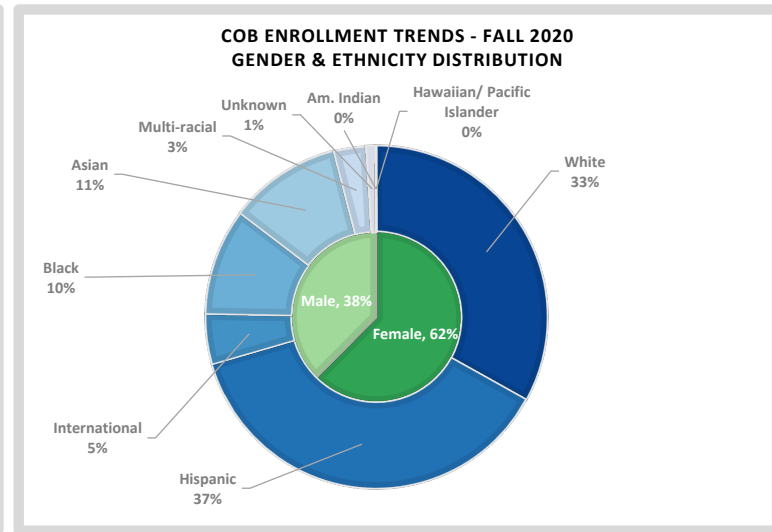
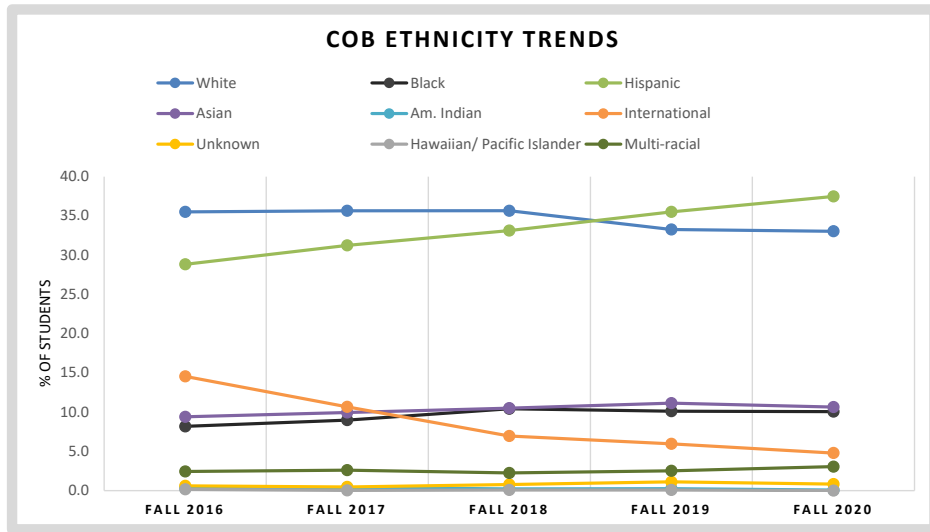

University of Houston-Clear Lake  
Office of Institutional Effectiveness  
College of Business Report  
Facts at a Glance: Fall 2016-Fall 2020

Enrollment by Status, by Residency, by Tuition Status, by Semester Credit Hours, and by Location

												5-year Change	
		Fall 2016		Fall 2017		Fall 2018		Fall 2019		Fall 2020		Fall 2016 vs. Fall 2020	
		Undergraduate	Graduate	Undergraduate	Graduate	Undergraduate	Graduate	Undergraduate	Graduate	Undergraduate	Graduate	Undergraduate	Graduate
Status	Full-time	824	414	839	229	849	177	923	140	888	129	64	-285
	Part-time	896	332	901	595	941	823	880	820	839	756	-57	424
1 Residency	Harris County	942	216	967	334	992	458	1,001	420	953	393	11	177
	Chambers County	14	1	20	1	29	3	33	3	23	6	9	5
	Brazoria County	223	51	223	53	226	98	227	98	235	82	12	31
	Galveston County	407	94	394	119	401	133	386	133	380	127	-27	33
	Fort Bend County	42	45	44	56	45	63	48	79	60	75	18	30
	Other Texas Counties	35	33	30	41	48	76	59	84	40	91	5	58
	Texas Total	1,663	440	1,678	604	1,741	831	1,754	817	1,691	774	28	334
	Out of State	4	9	4	9	2	20	5	20	2	20	-2	11
International	53	297	58	211	47	149	44	123	34	91	-19	-206	
2 Tuition Status	Resident	1,579	421	1,582	571	1,647	770	1,652	753	1,582	736	3	315
	Non-resident	59	213	57	165	54	118	48	90	37	43	-22	-170
	Foreign waiver or other	82	112	101	88	89	112	103	117	108	106	26	-6
Semester Credit Hours (SCH)	3 or fewer	128	109	139	273	160	425	148	439	142	410	14	301
	4 thru 6	311	222	312	321	347	398	325	380	329	345	18	123
	7 thru 9	446	331	438	205	426	149	398	126	354	110	-92	-221
	10 thru 12	529	84	538	25	567	27	628	15	639	20	110	-64
	13 thru 15	257	0	267	0	247	1	259	0	225	0	-32	0
	16 or more	49	0	46	0	43	0	45	0	38	0	-11	0
SCH by Location	on-campus SCH	9,270	3,198	9,048	2,608	9,057	2,205	8,832	1,761	1,839	666	-7,431	-2,532
	off-campus SCH	5,238	2,562	5,963	2,364	6,480	3,204	7,005	3,246	13,116	3,960	7,878	1,398
	Total SCH	14,508	5,760	15,011	4,972	15,537	5,409	15,837	5,007	14,955	4,626	447	-1,134
Not Funded	SCH Not Funded	915	0	771	0	528	0	798	0	714	0	-201	0

Enrollment by Student Classification

							5-year Change	
		Fall 2016	Fall 2017	Fall 2018	Fall 2019	Fall 2020	Fall 2016 vs. Fall 2020	
Classification	Freshman	61	59	58	70	74	13	
	Sophomore	162	146	85	96	89	-73	
	Junior	527	594	707	715	639	112	
	Senior	907	897	881	869	874	-33	
	Post-Baccalaureate	63	44	59	53	51	-12	
	Master Level	746	824	1,000	960	885	139	
	Doctoral Level	0	0	0	0	0	0	
	Total	2,466	2,564	2,790	2,763	2,612	146	

**Note:**  
<sup>1</sup> Residency represents the county, state, or foreign country in which the student is a resident as identified by the student as his/her permanent address at the time of application to the institution. This variable should not be used to identify how students are actually charged tuition as other factors are involved in that determination.  
<sup>2</sup> Tuition status indicates the status of the student for tuition purposes. Beginning Fall 2006 new measures were implemented to provide a greater level of accuracy for this variable. However, this variable is not a reliable indicator for how tuition may have actually been charged to students.

University of Houston-Clear Lake  
 Office of Institutional Effectiveness  
 College of Education Report  
 Facts at a Glance: Fall 2016-Fall 2020

Enrollment and SCH by College and Student Level

College Name	Fall 2016		Fall 2017		Fall 2018		Fall 2019		Fall 2020	
	n	SCH	n	SCH	n	SCH	n	SCH	n	SCH
College of Education	1,441	11,041	1,436	10,945	1,486	11,502	1,445	11,766	1,528	12,334
<b>Student Level</b>										
Undergraduate (including Post-bac)	967	8,434	1,011	8,437	1,053	9,256	1,035	9,423	1,090	9,761
Graduate (including Doctoral)	474	2,607	425	2,508	433	2,246	410	2,343	438	2,573
<b>UHCL Total</b>	<b>1,441</b>	<b>11,041</b>	<b>1,436</b>	<b>10,945</b>	<b>1,486</b>	<b>11,502</b>	<b>1,445</b>	<b>11,766</b>	<b>1,528</b>	<b>12,334</b>

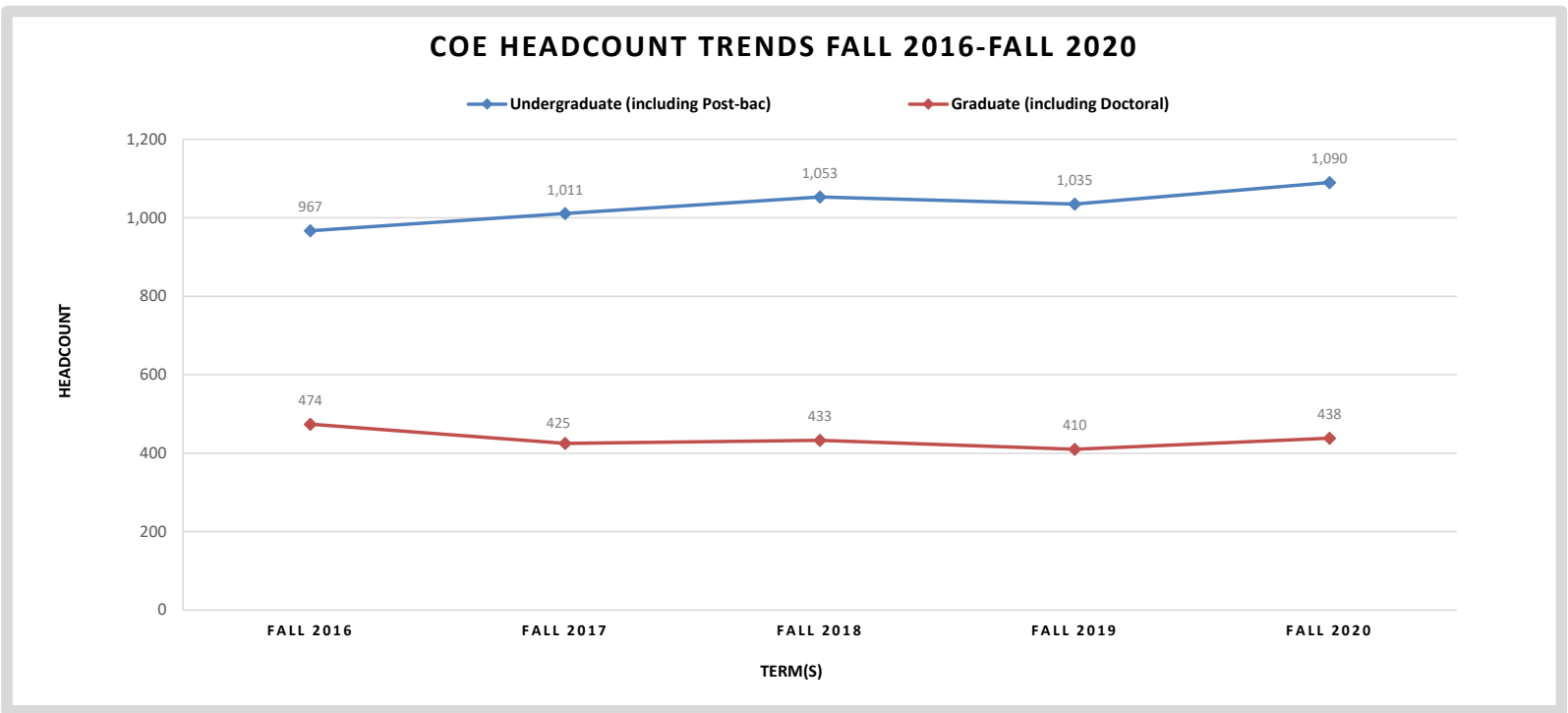

**Note:** - This report consists of a 5-year demographic study for Fall terms. The demographic data pages present actual UHCL certified data extracted from a PeopleSoft query for inclusion of each student's most current Academic Plan record. Student level data use a CBM-001 extract, and SCH information is derived from the CBM-004 course report. If variance exists when comparing these figures to other previously published reports, it is important to note that these data may follow a different methodology. Totals by school and classification have all been verified with actual certified THECB reports for accuracy.

University of Houston-Clear Lake  
 Office of Institutional Effectiveness  
 College of Education Report  
 Facts at a Glance: Fall 2016-Fall 2020

Enrollment by Gender, by Ethnicity, and by Age

												5-year Change	
		Fall 2016		Fall 2017		Fall 2018		Fall 2019		Fall 2020		Fall 2016 vs. Fall 2020	
		Undergraduate	Graduate	Undergraduate	Graduate	Undergraduate	Graduate	Undergraduate	Graduate	Undergraduate	Graduate	Undergraduate	Graduate
Gender	Male	66	81	60	79	73	83	54	89	64	85	-2	4
	Female	901	393	951	346	980	350	981	321	1,026	353	125	-40
Ethnic Origin	White	395	206	412	178	417	175	381	176	378	155	-17	-51
	Black	57	75	61	66	60	79	56	77	58	94	1	19
	Hispanic	466	136	483	132	529	132	555	112	600	138	134	2
	Asian	23	22	18	21	21	26	22	27	29	30	6	8
	Am. Indian	1	2	2	1	1	1	1	0	2	0	1	-2
	International	1	9	3	9	1	5	0	4	0	3	-1	-6
	Unknown	8	6	9	4	6	2	5	3	6	1	-2	-5
	Hawaiian/ Pacific Islander	0	0	0	0	0	0	0	0	0	0	0	0
Multi-racial	16	18	23	14	18	13	15	11	17	17	1	-1	
Age Category	<20	38	0	49	0	43	0	37	0	33	0	-5	0
	20-29	659	120	695	95	734	102	734	103	782	127	123	7
	30-39	172	183	176	167	189	153	181	141	183	130	11	-53
	40-49	80	115	72	115	66	127	62	106	65	123	-15	8
	50-59	17	46	15	41	20	45	18	44	23	46	6	0
	60 or more	1	10	4	7	1	6	3	16	4	12	3	2

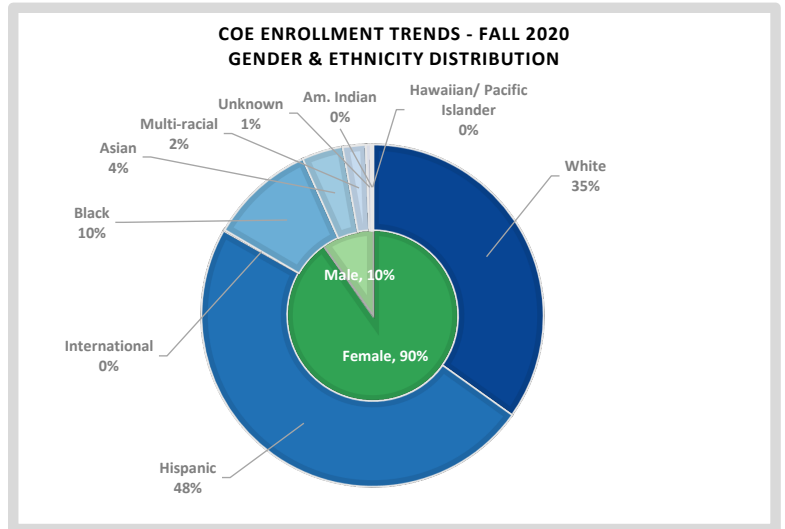
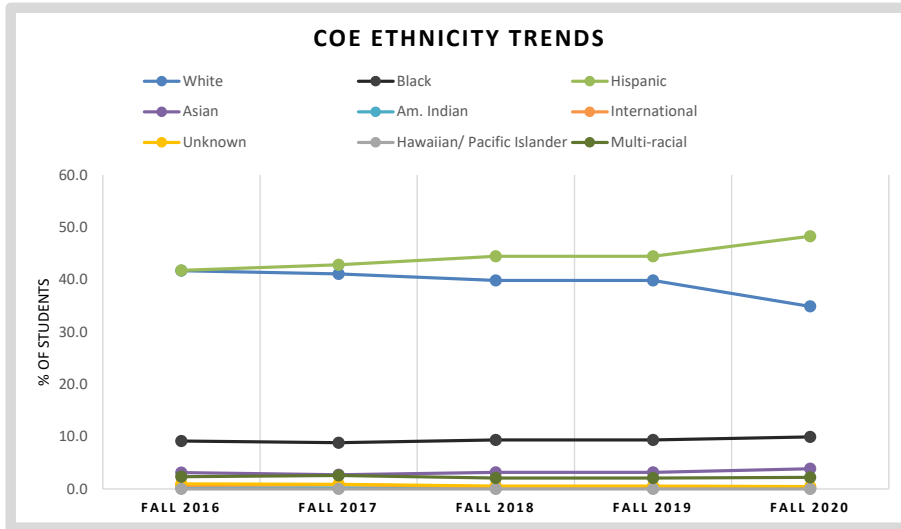



University of Houston-Clear Lake  
Office of Institutional Effectiveness  
College of Education Report  
Facts at a Glance: Fall 2016-Fall 2020

Enrollment by Status, by Residency, by Tuition Status, by Semester Credit Hours, and by Location

		Fall 2016		Fall 2017		Fall 2018		Fall 2019		Fall 2020		5-year Change Fall 2016 vs. Fall 2020	
		Undergraduate	Graduate	Undergraduate	Graduate	Undergraduate	Graduate	Undergraduate	Graduate	Undergraduate	Graduate	Undergraduate	Graduate
Status	Full-time	400	81	471	65	465	62	491	141	525	169	125	88
	Part-time	567	393	540	360	588	371	544	269	565	269	-2	-124
<sup>1</sup> Residency	Harris County	580	255	590	220	636	222	599	195	613	212	33	-43
	Chambers County	20	2	16	4	20	3	25	4	26	6	6	4
	Brazoria County	149	49	145	40	127	52	137	46	164	61	15	12
	Galveston County	196	83	232	84	241	81	245	81	249	80	53	-3
	Fort Bend County	6	65	8	55	11	49	12	52	20	45	14	-20
	Other Texas Counties	14	12	18	14	17	19	17	23	18	28	4	16
	Texas Total	965	466	1,009	417	1,052	426	1,035	401	1,090	432	125	-34
	Out of State	1	0	1	0	0	2	0	5	0	3	-1	3
International	1	8	1	8	1	5	0	4	0	3	-1	-5	
<sup>2</sup> Tuition Status	Resident	917	446	951	402	1,002	416	994	388	1045	420	128	-26
	Non-resident	4	8	3	9	4	6	4	5	2	4	-2	-4
	Foreign waiver or other	46	20	57	14	47	11	37	17	43	14	-3	-6
Semester Credit Hours (SCH)	3 or fewer	57	155	69	112	58	176	63	144	68	133	11	-22
	4 thru 6	174	235	173	245	146	194	155	170	143	199	-31	-36
	7 thru 9	297	80	266	62	305	60	280	93	323	103	26	23
	10 thru 12	299	4	320	5	345	3	321	3	374	3	75	-1
	13 thru 15	113	0	144	1	173	0	186	0	146	0	33	0
	16 or more	27	0	39	0	26	0	30	0	36	0	9	0
SCH by Location	on-campus SCH	6,385	1,395	6,151	1,251	6,727	950	6,576	768	2,869	198	-3,516	-1,197
	off-campus SCH	2,049	1,212	2,286	1,257	2,529	1,296	2,847	1,575	6,892	2,375	4,843	1,163
	Total SCH	8,434	2,607	8,437	2,508	9,256	2,246	9,423	2,343	9,761	2,573	1,327	-34
Not Funded	SCH Not Funded	344	0	352	0	224	0	262	0	321	0	-23	0

Enrollment by Student Classification

		Fall 2016		Fall 2017		Fall 2018		Fall 2019		Fall 2020		5-year Change Fall 2016 vs. Fall 2020	
Classification	Freshman		22		28		26		22		25		3
	Sophomore		61		69		38		39		49		-12
	Junior		308		331		414		415		398		90
	Senior		519		530		532		517		587		68
	Post-Baccalaureate		57		53		43		42		31		-26
	Master Level		373		329		329		285		300		-73
	Doctoral Level		101		96		104		125		138		37
	Total		1,441		1,436		1,486		1,445		1,528		87

Note:

<sup>1</sup> Residency represents the county, state, or foreign country in which the student is a resident as identified by the student as his/her permanent address at the time of application to the institution. This variable should not be used to identify how students are actually charged tuition as other factors are involved in that determination.

<sup>2</sup> Tuition status indicates the status of the student for tuition purposes. Beginning Fall 2006 new measures were implemented to provide a greater level of accuracy for this variable. However, this variable is not a reliable indicator for how tuition may have actually been charged to students.

University of Houston-Clear Lake  
 Office of Institutional Effectiveness  
 College of Human Sciences and Humanities Report  
 Facts at a Glance: Fall 2016-Fall 2020

Enrollment and SCH by College and Student Level

College Name	Fall 2016		Fall 2017		Fall 2018		Fall 2019		Fall 2020	
	n	SCH	n	SCH	n	SCH	n	SCH	n	SCH
College of Human Sciences and Humanities	2,250	25,212	2,228	26,398	2,331	27,649	2,432	27,867	2,448	28,987
<b>Student Level</b>										
Undergraduate (including Post-bac)	1,732	21,655	1,745	22,731	1,834	23,935	1,942	24,187	1,959	25,302
Graduate (including Doctoral)	518	3,557	483	3,667	497	3,714	490	3,680	489	3,685
<b>UHCL Total</b>	<b>2,250</b>	<b>25,212</b>	<b>2,228</b>	<b>26,398</b>	<b>2,331</b>	<b>27,649</b>	<b>2,432</b>	<b>27,867</b>	<b>2,448</b>	<b>28,987</b>

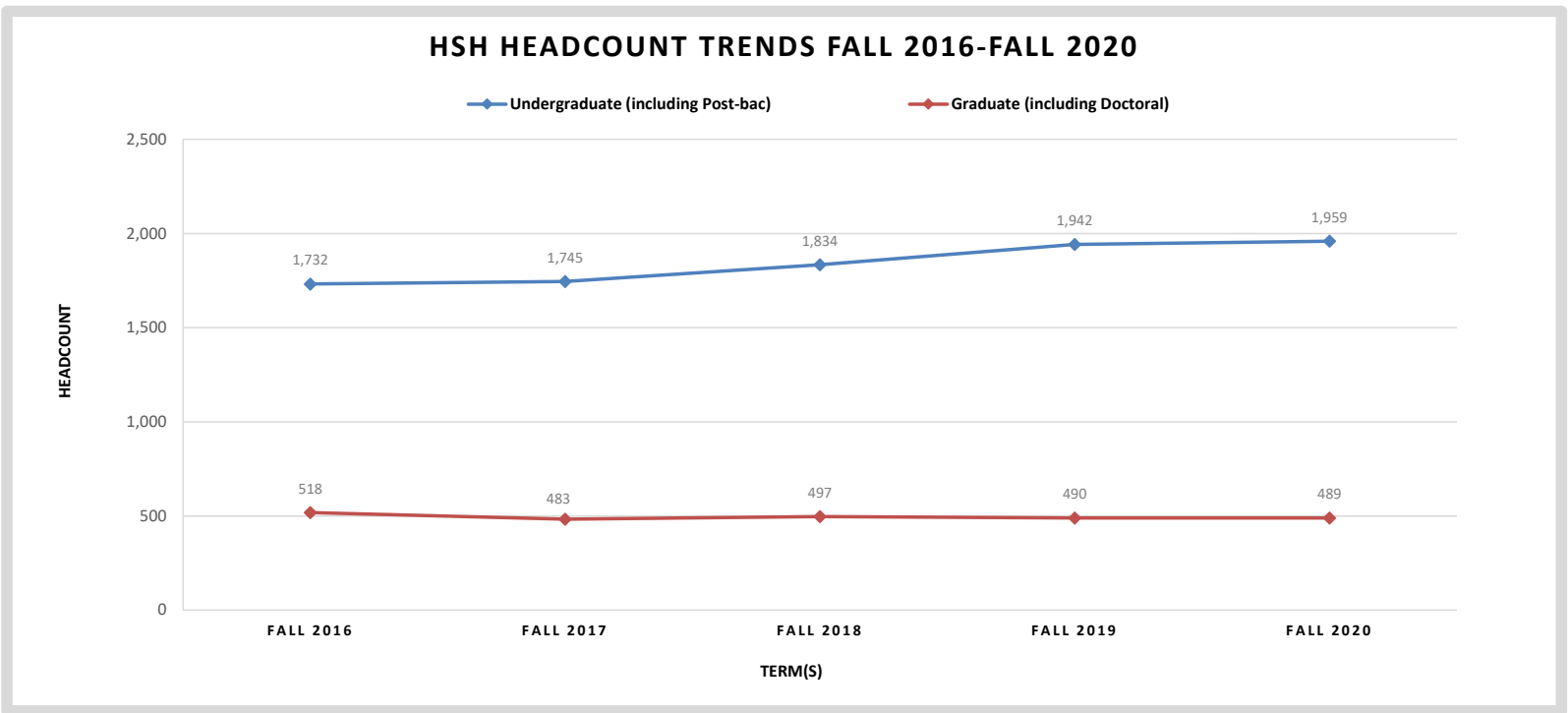

**Note:** - This report consists of a 5-year demographic study for Fall terms. The demographic data pages present actual UHCL certified data extracted from a PeopleSoft query for inclusion of each student's most current Academic Plan record. Student level data use a CBM-001 extract, and SCH information is derived from the CBM-004 course report. If variance exists when comparing these figures to other previously published reports, it is important to note that these data may follow a different methodology. Totals by school and classification have all been verified with actual certified THECB reports for accuracy.

University of Houston-Clear Lake  
Office of Institutional Effectiveness  
College of Human Sciences and Humanities Report  
Facts at a Glance: Fall 2016-Fall 2020

Enrollment by Gender, by Ethnicity, and by Age

												5-year Change	
		Fall 2016		Fall 2017		Fall 2018		Fall 2019		Fall 2020		Fall 2016 vs. Fall 2020	
		Undergraduate	Graduate	Undergraduate	Graduate	Undergraduate	Graduate	Undergraduate	Graduate	Undergraduate	Graduate	Undergraduate	Graduate
Gender	Male	557	151	543	146	560	160	610	143	565	141	8	-10
	Female	1175	367	1202	337	1274	337	1332	347	1394	348	219	-19
Ethnic Origin	White	781	235	768	213	761	226	763	218	733	214	-48	-21
	Black	199	56	185	42	208	42	193	54	184	54	-15	-2
	Hispanic	600	133	644	125	712	146	795	132	845	133	245	0
	Asian	54	32	54	36	47	36	73	36	83	31	29	-1
	Am. Indian	2	1	0	0	5	1	4	2	2	0	0	-1
	International	4	42	7	45	7	19	8	15	9	23	5	-19
	Unknown	38	5	35	13	31	9	39	7	25	9	-13	4
	Hawaiian/ Pacific Islander	2	0	2	0	1	0	1	1	75	24	73	24
Multi-racial	52	14	50	9	62	18	66	25	3	1	-49	-13	
Age Category	<20	96	0	110	0	121	0	149	1	176	1	80	1
	20-29	1,067	312	1,102	278	1,157	296	1,263	301	1,274	281	207	-31
	30-39	328	112	312	122	321	112	307	110	314	114	-14	2
	40-49	148	58	147	50	166	55	155	53	136	60	-12	2
	50-59	74	28	59	25	57	27	58	20	53	21	-21	-7
	60 or more	19	8	15	8	12	7	10	5	6	12	-13	4

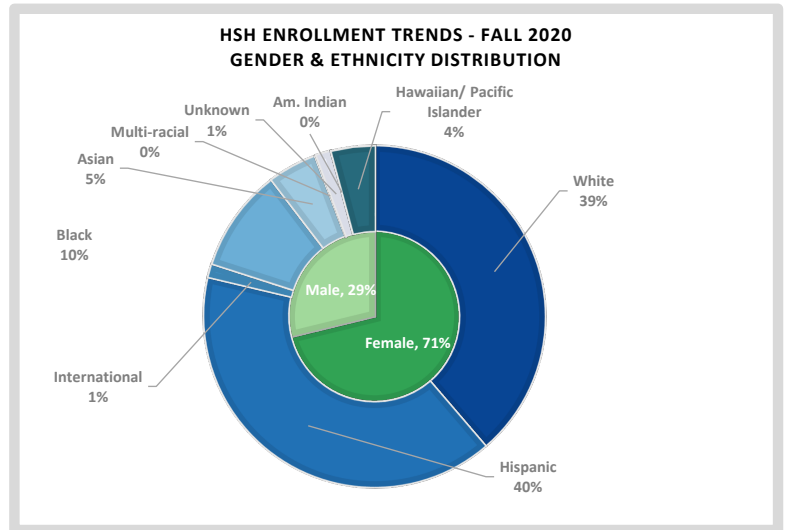
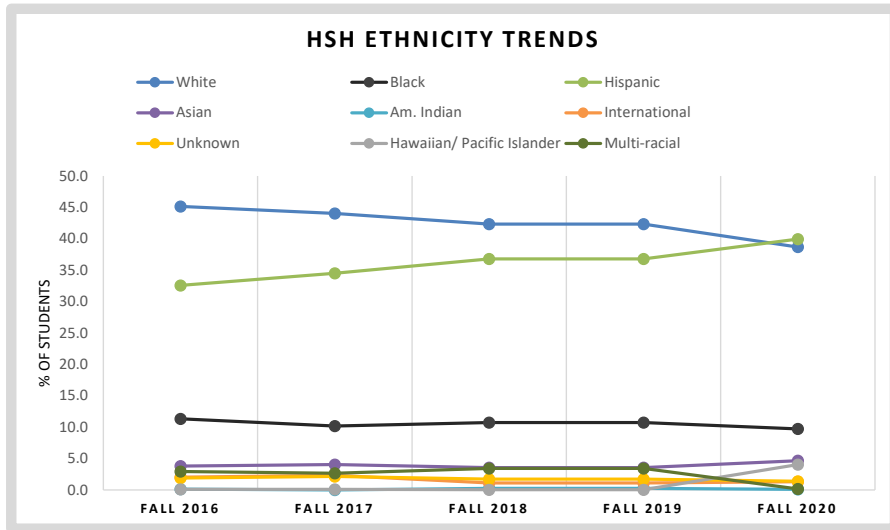

University of Houston-Clear Lake  
Office of Institutional Effectiveness  
College of Human Sciences and Humanities Report  
Facts at a Glance: Fall 2016-Fall 2020

Enrollment by Status, by Residency, by Tuition Status, by Semester Credit Hours, and by Location

		Fall 2016		Fall 2017		Fall 2018		Fall 2019		Fall 2020		5-year Change Fall 2016 vs. Fall 2020	
		Undergraduate	Graduate	Undergraduate	Graduate	Undergraduate	Graduate	Undergraduate	Graduate	Undergraduate	Graduate	Undergraduate	Graduate
Status	Full-time	811	228	903	240	955	259	1,031	256	1,035	259	224	31
	Part-time	921	290	842	243	879	238	911	234	924	230	3	-60
<sup>1</sup> Residency	Harris County	946	260	936	234	933	250	974	242	1,005	225	59	-35
	Chambers County	15	6	19	2	31	3	38	4	34	1	19	-5
	Brazoria County	276	65	297	61	310	59	316	64	302	73	26	8
	Galveston County	404	72	390	65	453	66	487	71	483	66	79	-6
	Fort Bend County	35	38	35	35	46	31	35	32	35	23	0	-15
	Other Texas Counties	51	31	57	40	54	43	80	32	87	43	36	12
	Texas Total	1,727	472	1,734	437	1,827	452	1,930	445	1,946	431	219	-41
	Out of State	1	22	4	20	0	26	3	30	4	35	3	13
International	4	24	7	26	7	19	9	15	9	23	5	-1	
<sup>2</sup> Tuition Status	Resident	1,563	420	1,565	385	1,662	400	1,765	388	1,799	363	236	-57
	Non-resident	16	32	24	27	22	27	15	18	20	18	4	-14
	Foreign waiver or other	153	66	156	71	150	70	162	84	140	108	-13	42
Semester Credit Hours (SCH)	3 or fewer	114	101	83	84	95	66	117	73	110	91	-4	-10
	4 thru 6	329	188	275	159	313	171	322	166	298	144	-31	-44
	7 thru 9	444	183	449	161	439	188	425	168	464	178	20	-5
	10 thru 12	560	45	603	71	646	69	724	77	734	75	174	30
	13 thru 15	229	1	274	8	287	3	299	6	297	1	68	0
	16 or more	56	0	61	0	54	0	55	0	56	0	0	0
SCH by Location	on-campus SCH	16,189	3,236	16,692	3,274	17,890	3,447	16,378	3,152	2,685	561	-13,504	-2,675
	off-campus SCH	5,466	321	6,039	393	6,045	267	7,809	528	22,617	3,124	17,151	2,803
	Total SCH	21,655	3,557	22,731	3,667	23,935	3,714	24,187	3,680	25,302	3,685	3,647	128
Not Funded	SCH Not Funded	545	0	590	0	513	0	453	0	571	0	26	0

Enrollment by Student Classification

		Fall 2016	Fall 2017	Fall 2018	Fall 2019	Fall 2020	5-year Change Fall 2016 vs. Fall 2020
Classification	Freshman	59	88	100	109	127	68
	Sophomore	182	201	103	154	137	-45
	Junior	598	643	813	862	822	224
	Senior	865	799	798	791	851	-14
	Post-Baccalaureate	28	14	20	26	22	-6
	Master Level	513	470	478	461	455	-58
	Doctoral Level	5	13	19	29	34	29
	Total	2,250	2,228	2,331	2,432	2,448	198

Note:

- <sup>1</sup> Residency represents the county, state, or foreign country in which the student is a resident as identified by the student as his/her permanent address at the time of application to the institution. This variable should not be used to identify how students are actually charged tuition as other factors are involved in that determination.
- <sup>2</sup> Tuition status indicates the status of the student for tuition purposes. Beginning Fall 2006 new measures were implemented to provide a greater level of accuracy for this variable. However, this variable is not a reliable indicator for how tuition may have actually been charged to students.

University of Houston-Clear Lake  
 Office of Institutional Effectiveness  
 College of Science and Engineering Report  
 Facts at a Glance: Fall 2016-Fall 2020

Enrollment and SCH by College and Student Level

College Name	Fall 2016		Fall 2017		Fall 2018		Fall 2019		Fall 2020	
	n	SCH	n	SCH	n	SCH	n	SCH	n	SCH
College of Science and Engineering	2,412	23,169	2,219	21,446	2,256	20,901	2,355	22,248	2,403	22,389
<b>Student Level</b>										
Undergraduate (including Post-bac)	1,341	14,313	1,473	15,797	1,713	17,092	1,831	18,864	1,969	19,796
Graduate (including Doctoral)	1,071	8,856	746	5,649	543	3,809	524	3,384	434	2,593
<b>UHCL Total</b>	<b>2,412</b>	<b>23,169</b>	<b>2,219</b>	<b>21,446</b>	<b>2,256</b>	<b>20,901</b>	<b>2,355</b>	<b>22,248</b>	<b>2,403</b>	<b>22,389</b>

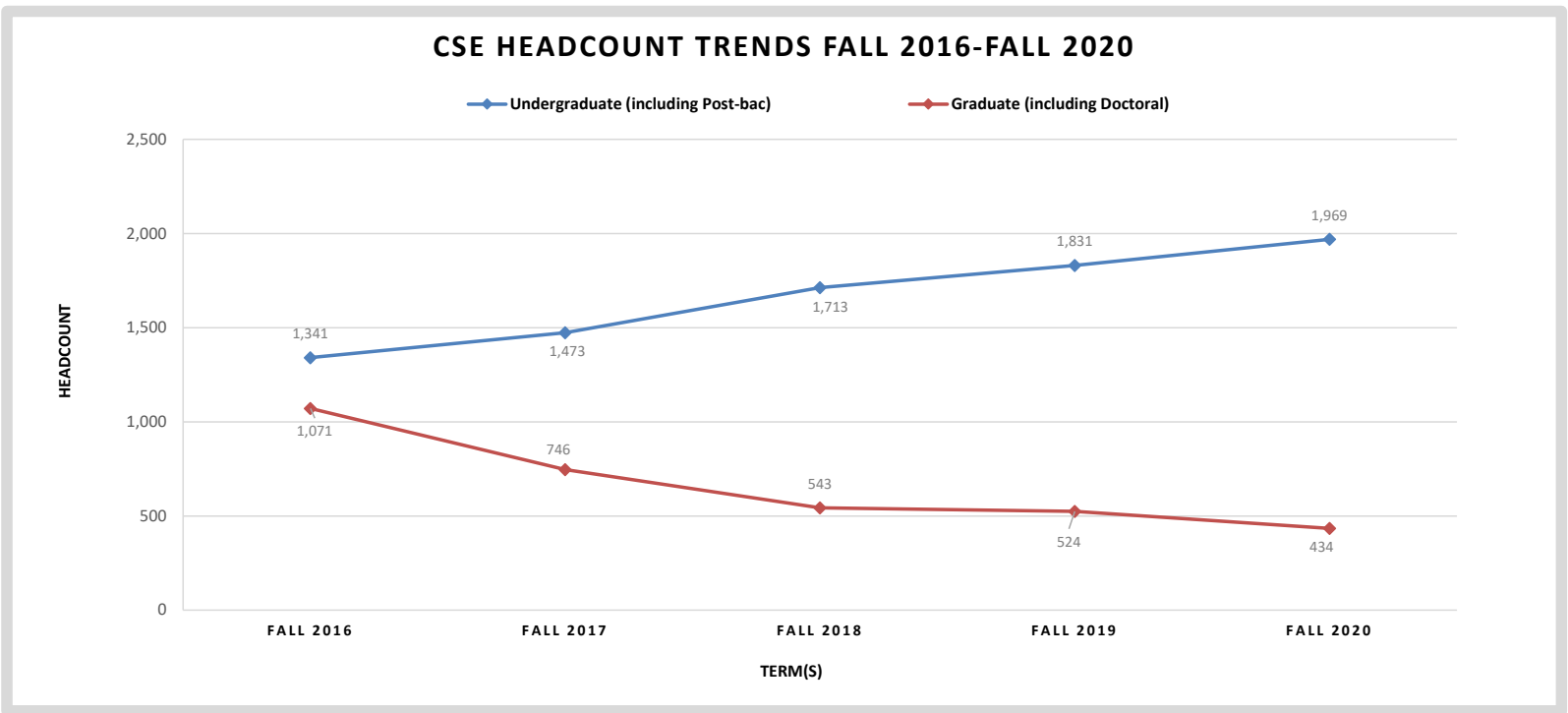

**Note:** - This report consists of a 5-year demographic study for Fall terms. The demographic data pages present actual UHCL certified data extracted from a PeopleSoft query for inclusion of each student's most current Academic Plan record. Student level data use a CBM-001 extract, and SCH information is derived from the CBM-004 course report. If variance exists when comparing these figures to other previously published reports, it is important to note that these data may follow a different methodology. Totals by school and classification have all been verified with actual certified THECB reports for accuracy.

University of Houston-Clear Lake  
 Office of Institutional Effectiveness  
 College of Science and Engineering Report  
 Facts at a Glance: Fall 2016-Fall 2020

Enrollment by Gender, by Ethnicity, and by Age

												5-year Change	
		Fall 2016		Fall 2017		Fall 2018		Fall 2019		Fall 2020		Fall 2016 vs. Fall 2020	
		Undergraduate	Graduate	Undergraduate	Graduate	Undergraduate	Graduate	Undergraduate	Graduate	Undergraduate	Graduate	Undergraduate	Graduate
Gender	Male	768	650	863	424	1018	299	1130	300	1,197	245	429	-405
	Female	573	421	610	322	695	244	701	224	772	189	199	-232
Ethnic Origin	White	575	95	601	98	676	108	712	131	692	106	117	11
	Black	63	26	75	25	99	36	95	44	93	29	30	3
	Hispanic	460	37	517	45	602	60	668	90	791	87	331	50
	Asian	150	41	180	39	209	38	211	43	254	53	104	12
	Am. Indian	3	0	5	0	8	0	4	1	3	0	0	0
	International	37	865	28	528	27	286	43	198	43	144	6	-721
	Unknown	14	1	15	4	25	7	20	7	19	5	5	4
	Hawaiian/ Pacific Islander	3	1	2	0	1	0	2	0	74	9	71	8
Multi-racial	36	5	50	7	66	8	76	10	0	1	-36	-4	
Age Category	<20	192	0	200	0	246	0	277	0	295	1	103	1
	20-29	921	954	1,007	630	1,185	421	1,276	354	1,409	274	488	-680
	30-39	170	77	204	84	222	90	229	116	202	111	32	34
	40-49	44	26	49	24	49	24	43	38	53	35	9	9
	50-59	11	9	10	4	9	5	5	12	7	9	-4	0
	60 or more	3	5	3	4	2	3	1	4	3	4	0	-1

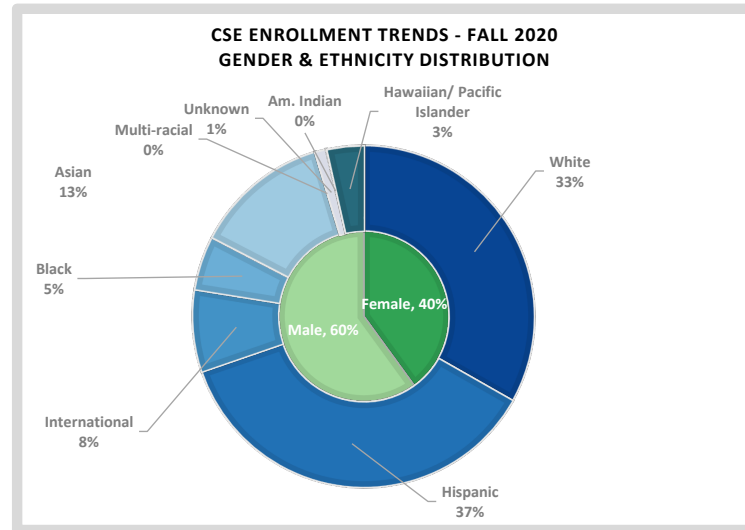
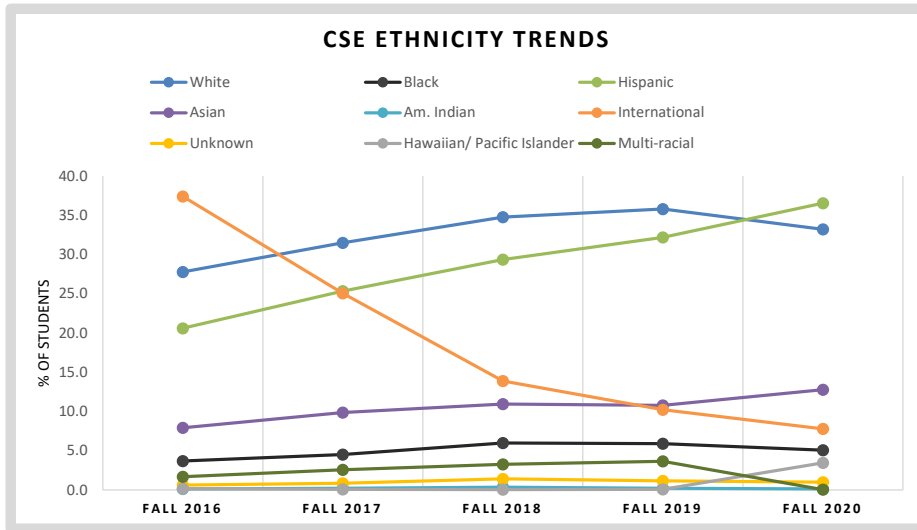

University of Houston-Clear Lake  
Office of Institutional Effectiveness  
College of Science and Engineering Report  
Facts at a Glance: Fall 2016-Fall 2020

Enrollment by Status, by Residency, by Tuition Status, by Semester Credit Hours, and by Location

		Fall 2016		Fall 2017		Fall 2018		Fall 2019		Fall 2020		5-year Change Fall 2016 vs. Fall 2020	
		Undergraduate	Graduate	Undergraduate	Graduate	Undergraduate	Graduate	Undergraduate	Graduate	Undergraduate	Graduate	Undergraduate	Graduate
Status	Full-time	694	845	777	510	877	305	955	219	1042	187	348	-658
	Part-time	647	226	696	236	836	238	876	305	927	247	280	21
<sup>1</sup> Residency	Harris County	746	132	836	127	956	142	1,001	189	1109	166	363	34
	Chambers County	22	1	26	1	25	2	24	1	29	1	7	0
	Brazoria County	137	13	157	12	207	11	245	15	253	16	116	3
	Galveston County	330	24	360	38	426	40	441	56	447	50	117	26
	Fort Bend County	26	21	30	20	29	21	44	24	50	27	24	6
	Other Texas Counties	38	18	32	22	39	23	33	22	32	24	-6	6
	<b>Texas Total</b>	<b>1,299</b>	<b>209</b>	<b>1,441</b>	<b>220</b>	<b>1,682</b>	<b>239</b>	<b>1,788</b>	<b>307</b>	<b>1,920</b>	<b>284</b>	<b>621</b>	<b>75</b>
Out of State	5	10	5	9	3	15	0	18	7	6	2	-4	
International	37	852	27	517	28	289	43	199	42	144	5	-708	
<sup>2</sup> Tuition Status	Resident	1,207	190	1,347	204	1,567	221	1,644	271	1,783	263	576	73
	Non-resident	47	497	37	333	44	175	60	107	48	32	1	-465
	Foreign waiver or other	87	384	89	209	102	147	127	146	138	139	51	-245
Semester Credit Hours (SCH)	3 or fewer	81	77	80	112	99	106	112	135	109	116	28	39
	4 thru 6	163	140	164	114	201	122	194	158	230	122	67	-18
	7 thru 9	256	700	248	426	324	262	322	188	353	160	97	-540
	10 thru 12	372	154	443	92	521	53	585	41	617	34	245	-120
	13 thru 15	380	0	430	2	472	0	526	2	547	2	167	2
	16 or more	89	0	108	0	96	0	92	0	113	0	24	0
SCH by Location	on-campus SCH	13,098	7,818	15,143	4,825	16,440	3,334	18,480	2,793	5,512	533	-7,586	(7,285)
	off-campus SCH	1,215	1,038	654	824	652	475	384	591	14,284	2,060	13,069	1,022
	<b>Total SCH</b>	<b>14,313</b>	<b>8,856</b>	<b>15,797</b>	<b>5,649</b>	<b>17,092</b>	<b>3,809</b>	<b>18,864</b>	<b>3,384</b>	<b>19,796</b>	<b>2,593</b>	<b>5,483</b>	<b>(6,263)</b>
Not Funded	SCH Not Funded	720	3	938	0	756	0	1017	0	1181	0	461	-3

Enrollment by Student Classification

		Fall 2016		Fall 2017		Fall 2018		Fall 2019		Fall 2020		5-year Change Fall 2016 vs. Fall 2020	
Classification	Freshman	132	146	159	193	188	188	188	188	188	188	188	56
	Sophomore	176	177	159	155	167	167	167	167	167	167	167	-9
	Junior	360	399	596	650	663	663	663	663	663	663	663	303
	Senior	618	674	727	767	869	869	869	869	869	869	869	251
	Post-Baccalaureate	55	77	72	66	82	82	82	82	82	82	82	27
	Master Level	1071	746	543	524	434	434	434	434	434	434	434	-637
	Doctoral Level	0	0	0	0	0	0	0	0	0	0	0	0
<b>Total</b>	<b>2,412</b>	<b>2,219</b>	<b>2,256</b>	<b>2,355</b>	<b>2,403</b>	<b>2,403</b>	<b>2,403</b>	<b>2,403</b>	<b>2,403</b>	<b>2,403</b>	<b>2,403</b>	<b>(9)</b>	

Note:

<sup>1</sup> Residency represents the county, state, or foreign country in which the student is a resident as identified by the student as his/her permanent address at the time of application to the institution. This variable should not be used to identify how students are actually charged tuition as other factors are involved in that determination.

<sup>2</sup> Tuition status indicates the status of the student for tuition purposes. Beginning Fall 2006 new measures were implemented to provide a greater level of accuracy for this variable. However, this variable is not a reliable indicator for how tuition may have actually been charged to students.