University of Houston Clear Lake

Office of Information Technology
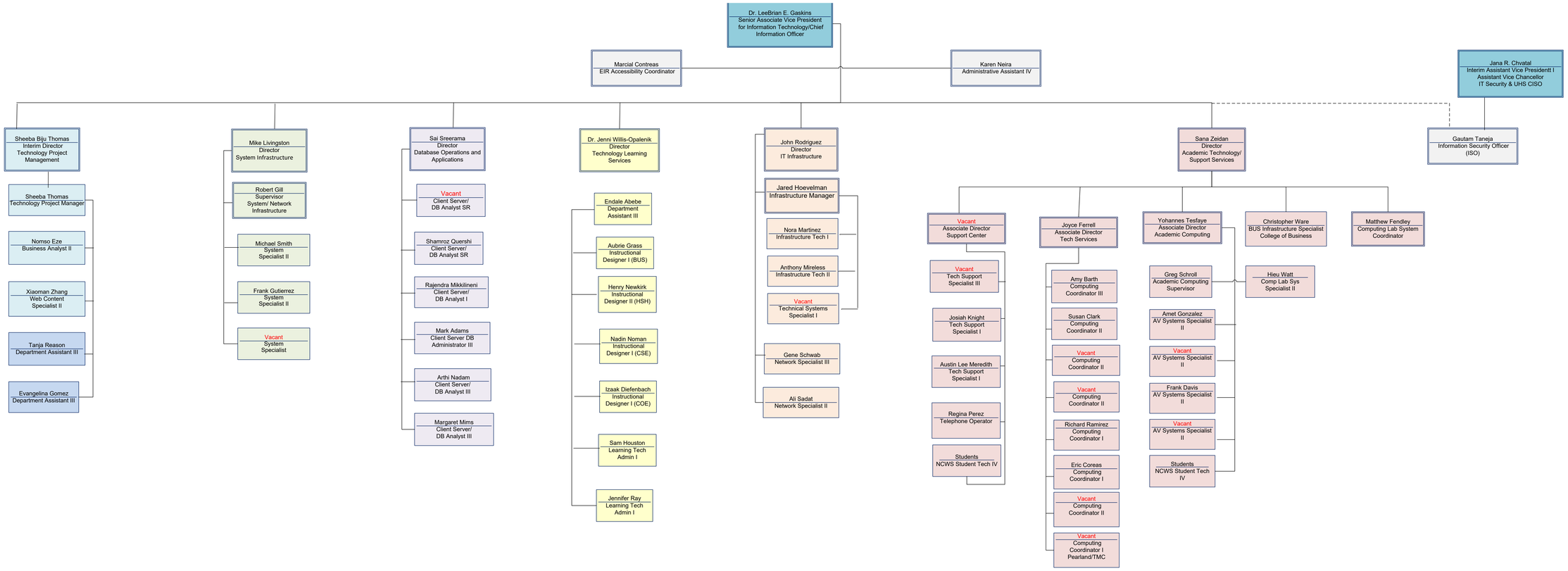
Revised Date – 04/19/2024